Obiter

1 9 4 5

EX LIBRIS

Obiter 1945

Lest we Forget

WALTER S. RYGIEL

Dedication

It is with the feeling of sincere thankfulness and admiration that the Class of 1945, in appreciation, dedicates the 1945 Obiter to you, Mr. Rygiel.

Your kindness, patience, and pleasant ways have endeared you to the hearts of all. Through your guidance, we have secured the determination to go forward and win.

As adviser of all Senior Class activities, you have taught us confidence in ourselves. In the years to come, we shall glance back to our college days and find your image ever present.

Mr. Walter S. Rygiel, Eugene Rygiel, Walter U. Rygiel, Mrs. Florence Rygiel.

Foreword

The graduating class of 1945 will always have this yearbook to bring back memories of pleasant times and many acquaintances. Each picture will refresh in our minds those incidents we can always associate with Bloomsburg.

Contents

BOOK I
Administration and Faculty

BOOK II
Classes

BOOK III
Navy V-12

BOOK IV
The College

BOOK V
Organizations

BOOK VI
Activities

KNOWLEDGE

Book I

ADMINISTRATION AND FACULTY

Harvey A. Andruss
President

Greetings to the Seniors of 1945:

A class that has adjusted itself to so many changes will undoubtedly be able to meet the challenges of the world ahead.

Pearl Harbor awakened students to a new world—a world at war. For a time there was confusion, but out of this confusion you emerged with a willingness to meet many new and challenging conditions.

You have succeeded.

With this characteristic, the Class of 1945 leaves its Alma Mater with a record unrivaled in the ability to plan for the progress which we expect you to make in the future.

I salute you.

Harvey A. Andruss

President.

Thomas P. North
Dean of Instruction

To the Members of the War Class of 1945:

Your college years have been among the greatest history-making years this world has ever experienced. During these years a large, but little known world, has shrunk to a world, the farthest point of which is relatively only a few hours distance. Already you speak of the "hump" between India and China, or of Leyte or some other once unknown place more intelligently than your parents did before the war of our own Rocky Mountains or Oklahoma.

Three of the major factors in your success or failure during these short years have been *War*, *Change*, and *Adjustment*. War brought to you a depletion of your ranks and regrettable sorrows. It brought numerous changes in your routine ways of living, in your class schedules, and in your programs. Instead of attending four years, many of you have adjusted your economy and energies to the accelerated program, whereby you have completed the requirements of a four-year curriculum in less than three calendar years. The vicissitudes you have experienced and the adjustments resulting from them have been not without values. One of the greatest of these has been the development of ability to cope successfully with change. In the final analysis, a person's education is dependent not only on his degree of adaptability, but is conditioned by the extent to which he is able to surmount his adversities. We sincerely hope that these influences have greatly fortified you for a life of progress in an ever changing civilization.

Thomas P. North

Dean of Instruction.

Marguerite Kehr
Dean of Women

To the Class of 1945:

This Obiter will bring you memories of the time when we fought the battle of Bloomsburg on the home front.

To use the language of the Navy, when your anchors are aweigh, may you sail to victory and return safely to your home port. We shall be waiting to hear about your adventures.

Sincerely yours,

Marguerite Kehr,
Dean of Women.

THE DEANS

To the Members of the
Class of 1945:

May I extend congratulations and best good wishes to the graduating group of this year. None of us know what the future may hold for any of you, but whatever happens, remember that the people at Bloomsburg will be glad to welcome you back to the campus whenever you can find it possible to return. Best regards.

John C. Koch,
Dean of Men.

John C. Koch
Dean of Men

Left to Right—Mr. Gehrig, Mr. Forney, Mr. Rygiel.

Business Education

The high schools of Pennsylvania may proudly look to Bloomsburg for its source of adequately prepared teachers in the field of Business Education. Since this college specializes in this course of study, the training is such that it advances business knowledge and skills as well as teaching theory and practice.

A person graduating from this curriculum, having received his B.S. degree in Education, has had an opportunity to become certified in the following subjects: Bookkeeping and Accounting, Business English, Business Writing, Commercial and Economic Geography, Commercial Law, Commercial Mathematics, Economics, Junior Business Training, Office Practice, Salesmanship, Shorthand, and Typewriting.

The high schools of Berwick, Bloomsburg, and Danville cooperate in the training of teachers in this field, by giving the students an opportunity for practical application of their subject matter and theory courses. This training period consists of observation of a regularly employed teacher, lesson planning, and actual teaching of high school classes by the student teacher.

Bloomsburg's Business Education Curriculum graduates are being looked up to everywhere as persons superior in the fostering of Commercial Education, as well as business relations.

Left to Right—Miss Hazen, Mr. Fisher, Mr. Forney, Mr. Bailer, Dr. Kehr.

Education

Every student at Bloomsburg receives broad training in fields other than the one in which he is enrolled. To broaden his cultural background and expand his fundamental attitudes, courses in orientation, guidance, psychology, philosophy, and teaching techniques are required for graduation.

So that the student may gain practical experience before he goes out into the teaching profession, actual school situations are brought before him. This tends to further develop ability, poise, and confidence—attributes so necessary to the successful teacher.

Mr. Bailer of the Teacher Training Department heads a placement service which has built up an enviable record in securing desirable positions for Bloomsburg graduates.

Seated, Left to Right—Miss Mettler, Miss Penn, Miss McCammon.
Standing—Dr. Nelson, Mr. Buchheit, Capt. Koch.

Health Education

A well-organized Health Education Department gives all students an opportunity to participate in various forms of competitive athletics, besides the regularly scheduled gym classes.

For the V-12 trainees, P. T. is a popular part of the daily routine. Supporting the Navy's theory that "Bloomsburg's V-12's must be the best apprentice seamen in the Fourth Naval District," their physical fitness program is wide and vigorous, including swimming, track, basketball, volleyball, football, obstacle courses, and individual workouts.

Intercollegiate sports have again become important in the school's calendar of activities, the teams being composed to a great extent of Navy men.

Seated, Left to Right—Miss Johnston, Miss Mason, Miss Gilmore.
Standing—Mr. Fenstemaker, Mr. Bailer, Mr. Wilson.

Language

This department, headed by Mr. Samuel L. Wilson, includes the regular English courses such as English Grammar, Composition, English Literature, American Literature, World Literature, Advanced Composition, and Business Correspondence, as well as the language courses: Spanish, French, and Latin.

A freshman will find himself meeting with Mr. Joseph R. Bailer for a course in beginning English. If, later on, he desires a foreign language, Mr. Fenstemaker will be his instructor. Up until February, at which time she temporarily left here to instruct at Hunter College, New York, Miss Alice Johnston had charge of all speech work. This included the speech clinic at the Benjamin Franklin School, and work in speech and play production. In connection with the latter, Miss Johnston directed the Bloomsburg Players, dramatic club.

Mr. Wilson and Miss Pearl Mason serve also as advisers for the *Maroon and Gold*, the college newspaper.

Miss Ranson, Dr. Kuster, Mr. Wagner, Mr. Shortess.

Science and Mathematics

With continued importance and emphasis being placed on the courses taught in these two fields, the Science and Mathematics Departments are rapidly becoming more and more popular each year.

The Navy, too, realizes the importance of subjects such as physics, chemistry, algebra, geometry, trigonometry, mathematical analysis, and calculus; as a result, the department members are kept busy.

Miss Rich, Dr. Maupin, Mr. Reams, Dr. Russel.

Social Studies and Geography

These two courses, being so closely related, may be chosen by Secondary students as two of their fields for certification. They aid in obtaining a rich background of information which is needed for an intelligent interpretation of present-day situations and problems.

Some work in these fields is required in the Elementary and Business Education departments as well, so that every student may have some insight into what makes the world click, as well as what we today are fighting for.

Miss Moore

Music

Students studying in the Elementary and Secondary curriculums receive training in this field, since it is they who will be dealing with the more cultural phases of public school education.

Students in the Secondary curriculum receive a course in Music Appreciation, whereas the Elementary people receive closer instruction, for it is the latter group who will go into the grade schools and help mold the singing habits of young America.

Miss Mettler, Miss Penn

Resident Nurse and Dietitian

Miss Beatrice Mettler, the resident nurse, has the important duty of ministering to ailing students. She has maintained the reputation for willing aid and kind attention.

Miss Ellen Penn, the dietitian, directs the buying, preparing, and serving of all meals in the college dining room. With the increased enrolment, the dining room requires skillful management.

Business Manager and Superintendent of Grounds and Buildings

Mr. C. M. Hausknecht has the responsibility of the efficient management of the Business Office which takes care of all financial matters of the college.

Mr. N. T. Englehart has the responsibility of taking care of repairs and maintenance, prepares for dances, entertainments, and all special occasions. As Superintendent of Grounds and Buildings, he has many duties. He has always proved that efficiency is vital to the smooth operation of the college campus.

Mr. C. M. Hausknecht, Mr. N. T. Englehart

Miss Gilmore, Miss Mason

Library

Miss Pearl Mason and her assistant, Miss Dorothy E. Gilmore, have charge of the library. The library serves as a clearinghouse for Navy textbooks as well as an aid to students in the selection of materials.

Art

Students in the Secondary and Elementary curriculums are required to take courses in art and art appreciation. The elementary field also includes courses which embody the six fundamental principles of art as applied to everyday living.

Professor Keller includes in his courses opportunities for students to practice drawing, lettering, poster-making, creative designing, and the use of color and design.

Each course aims to develop a keen sense of judgment and appreciation of good design and color scheming in clothes and home planning and decoration.

Mr. George J. Keller

Seated, Left to Right—Mrs. Thomas, Miss Van Scoyoc, Miss Moyer, Mrs. Keller.
Standing—Miss Hazen, Miss Barnes, Miss Woolworth, Mrs. Baker, Mrs. Scott.

Training School

The Benjamin Franklin School, located on the campus, consists of a kindergarten, a class in special education, and grades one to six, all housed in a modern, well-lighted, newly-constructed building.

Elementary students are given an opportunity to do their student teaching here under the supervision of training teachers:
Miss Edna J. Hazen, Director of Elementary Education

Mrs. Amanda Kern Thomas, Special Class
Miss Grace Woolworth, Kindergarten
Mrs. Lucille Baker, Grade I
Miss S. Mabel Moyer, Grade II
Miss Iva Mae VanScoyoc, Grade III
Miss Edna J. Barnes, Grade IV
Mrs. Anna Garrison Scott, Grade V
Mrs. Etta H. Keller, Grade VI

Book II

CLASSES

Mr. Joseph R. Bailer

Dr. Kimber Kuster

Dr. Elna Nelson

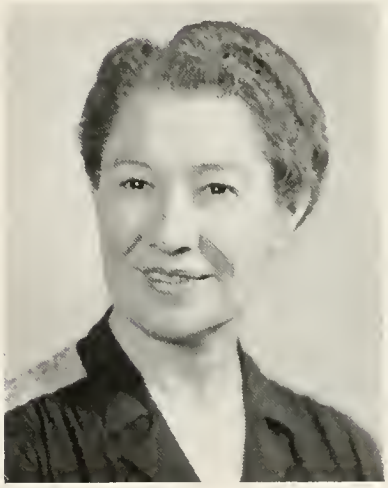

Dr. Nell Maupin

Faculty Advisers

Mr. Joseph R. Bailer "took us in hand" when we made our home in Bloomsburg. He guided us through the usual trials of the freshman year.

Dr. Kimber Kuster next stepped into our lives. Our Sophomore Year was made memorable by the self confidence he instilled in our hearts.

Dr. Elna Nelson was our Junior Class adviser. His sense of fair sportsmanship was readily sensed by all.

Finally, Dr. Nell Maupin entered into the final act. She put on the finishing touches to aid us in holding the title of dignified Seniors.

To all we give sincere thanks.

Arlene Superko
President

Elvira Bitetti
Vice President

Senior Class

OFFICERS

President	Arlene Superko
Vice President	Elvira Bitetti
Secretary	Betty Zong
Treasurer	Catherine Longo
Sponsor	Dr. Nell Maupin

Our Senior Class may be called a strange mixture of many classes. We cannot even say the Class of 1945 started out together; and of those who started together, many have gone in various directions. To those who have gone into service for our country, we pay tribute. To the others who graduated in February, 1945. On the accelerated program, we extend admiration for their ambition, and to those who did not complete the course, we express regret.

Through the sincere efforts of our president, Arlene Superko, we were able to finance an elaborate Obiter by means of a canteen. We are also grateful to the other members in the college community for their patronage.

Betty Zong
Secretary

Catherine Longo
Treasurer

Gloria Theresa Belcastro

Wyoming, Pennsylvania

Business

Waller Hall Association 1, 2, 3, 4, Governing Board 1; C. G. A. Awards Committee 1, 2; Pi Omega Pi 3, 4, Secretary 4; Obiter Business Staff 4; Business Education Club 1, 2, 3, 4, President 4, Social Chairman 3; Women's Chorus 1, 2; Columban Club 1, 2, 3, 4; Kappa Delta Pi 4.

Tiny but mighty . . . Seriously intent . . . Bookkeeping "shark" . . . Reliable . . . No time to spare . . . Shorty.

LaRue G. Bender

Catawissa, Pennsylvania

Secondary

Y. M. C. A.; Science Club 3, 4.

Hard worker . . . Daily commuter . . . Hard to locate when wanted . . . Haunts the library . . . Nice personality.

Nancy Eudora Berlew

Dallas, Pennsylvania

Elementary

Waller Hall Association 1, 2, 3, 4, Governing Board Representative 3; C. G. A. Social Committee Chairman 4; Social Usage Club 1; Student Christian Association 1, 2, 3, 4; Social Service Club 2; Senior Ball, Orchestra Ball 4.

Friendly air . . . Cheerful greeting . . . Easy-going . . . Sincere . . . Definitely dependable . . . Wide circle of admirers . . . Dodey.

Elvira Ann Bitetti

Freeland, Pennsylvania

Elementary

Waller Hall Association 1, 2, 3, 4; Governing Board 2, 3, 4; Vice President 3, President 4; Kappa Delta Pi 3, 4, Corresponding Secretary 4; Class President 2, Class Vice President 4; Social Service Club 1; Women's Chorus 2, 3; College Council 2, 3, 4; Canteen Co-Chairman 4; Columban Club 1, 2, 3, 4; Customs Committee 3; Social Usage Club 1.

Shiny black tresses . . . Cameo skin . . . Lesson plan conscious . . . Subtle humor . . . Genuine sympathy . . . Elvira.

Rose Mary Boyle

Wilkes-Barre, Pennsylvania

Business

Waller Hall Association 1, 2, 3, 4; Kappa Delta Pi 3, 4; Pi Omega Pi 4; Obiter Editorial Staff, Chairman 4; *Maroon and Gold* 3; Business Education Club 1, 2, 3; Mixed Chorus 1; Women's Chorus 2; Social Usage Club 1; Columban Club 1, 2, 3, 4; Cheerleader 2.

"Good things come in small packages" . . . Active organization leader . . . Irish wit . . . Distinctive laugh . . . "Will someone cut my hair?" . . . Rosie.

Elizabeth Ann Burnham

Philadelphia, Pennsylvania

Business

Waller Hall Association 1, 2, 3, 4; Business Education Club 1, 2, 3; Social Usage Club 1, 2; Student Christian Association 1, 2; B Club 1, 2, 3, 4.

Anticipates vacations . . . A thorough, weekly room housecleaner . . . Career-type . . . Gay colors . . . Pleasingly pleasant . . . Betty.

Mary DeVitis

Wayne, Pennsylvania

Business

Day Room Association 1; Waller Hall Association 2, 3, 4. Governing Board, Girl Representative 3, 4; C. G. A. Girl Representative 3, 4; Kappa Delta Pi 3, 4, Treasurer 4; Pi Omega Pi 3, 4; Business Education Club 1, 2; Social Usage Club 1, 2; Social Service Club 1, 2, 3, 4, Secretary 3; Senior Banquet Committee Chairman 4; Columban Club 1, 2, 3, 4.

Clever seamstress . . . Trimly tailored . . . Petite . . . Social service enthusiast . . . Reliable student . . . Mary.

Evelyn May Doney

Shamokin, Pennsylvania

Secondary

Day Room Association 1; Waller Hall Association 2, 3, 4; Science Club 1, 2, 3, 4; Women's Chorus 1, 2, 3, 4; Student Christian Association 2, 3, 4; Social Service Club 1, 4; Senior Ball, Ticket Committee 4.

Enjoying life . . . Songbird of fourth floor . . . Friendly greetings . . . Involuntary chatter . . . Willingly shares her washboard . . . Doney.

Marjorie Grace Downing

Shickshinny, Pennsylvania

Secondary

Waller Hall Association 1, 2, 3, 4; Science Club 2; Women's Chorus 1, 3; Student Christian Association 1, 2, 3; Social Service Club 1, 2.

Pleasantly amiable . . . Auburn locks . . . Friendly to all . . . Obliging and generous . . . Busy with dining-hall duties . . . Marge.

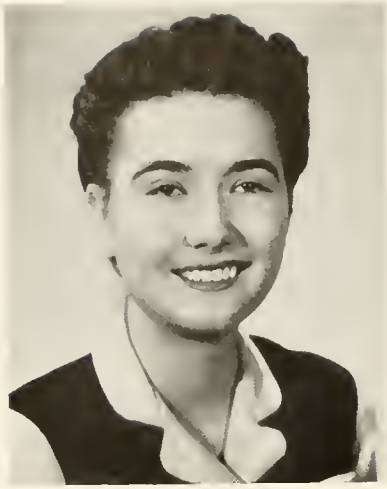

Martha Jane Duck

Lewisburg, Pennsylvania

Elementary

Waller Hall Association 1, 2, 3, 4, Governing Board 2, 3, Treasurer 3; Kappa Delta Pi 3, 4; Recording Secretary 4; Dramatic Club 1; Women's Chorus 2; Student Christian Association 2, 3, 4, Vice President 3, 4.

Quiet and reserved . . . An excellent dorm president . . . A ready smile . . . Alwnys willing to lend n helping hand . . . Obliging . . . Ducky.

Mildred Dzuris

Nanticoke, Pennsylvania

Secondary

Waller Hall Association 1, 2, 3, 4; Kappa Delta Pi 3, 4; Science Club 1, 2, 3, 4, Vice President 3, Treasurer 3, 4; Women's Chorus 1, 2, 3; College Canteen Treasurer 4.

School teacher in the moking . . . True diplomat . . . Unsuspecting . . . Quiet and sincere . . . Even disposition . . . Mil.

Mary Louise Fenstemaker

Bloomsburg, Pennsylvania

Secondary

Day Room Association 1, 2, 3, 4; Day Women's Board 1; C. G. A. Secretary 2, 3, C. G. A. President 4; Kappa Delta Pi 3, 4, President 4; Alpha Psi Omega 2, 3, 4; Class Vice President 1, Class Secretary 2; Mixed Chorus 1, 2; Women's Chorus 3, 4; Bloomsburg Players 1, 2, 3, 4; Vice President 2; B Club 4.

Straight "A" student . . . Heart and soul in C. G. A. . . . Sunny temperament . . . Enviable curls . . . Never an idle moment . . . Louie.

Mary Ellen Flaherty

Bloomsburg, Pennsylvania

Elementary

Day Room Association 1, 2, 3, 4; Day Women Representative 4; Class Secretary 3; Woman's Chorus 1, 2, 3; Social Service Club 4; Columban Club 1, 2, 3, 4; Senior Ball, Orchestra Committee.

It must be the Irish in her . . . It shines out of her eyes . . . The humor goes with it too . . . Mary.

Elsie Gladys Flail

Schuylkill Haven, Pennsylvania

Business

Waller Hall Association 1, 2, 3, 4, Governing Board 4; Kappa Delta Pi 3, 4; Pi Omega Pi 3, 4; Alpha Psi Omega 3, 4; Obiter Staff 2; *Maroon and Gold*, Typist 1, 2, 3, 4; Business Education Club 1, 2, 3, 4, Program Chairman 3; Women's Chorus 1, 2, 3, 4; Mixed Chorus 1; Interfraternity Council 3; Bloomsburg Players 1, 2, 3, 4.

Efficient . . . Active in organizations . . . Bubbling . . . "Come on, Josie; don't fail me now" . . . Canteen-conscious . . . Els.

Jean Frances Foust

Danville, Pennsylvania

Elementary

Day Room Association 1, 2, 3, 4; Women's Chorus 2, 3; Poetry Club 1, 2, 3; Senior Ball, Decorating Committee 4.

You don't know she's around til you hear her laugh . . . A bright spot in the day room . . . The quiet little girl from Danville . . . Jeannie.

Enso Robert Frosini

West Wyoming, Pennsylvania

Business

North Hall Men 1, 2, 4; Day Men 3; Business Education Club 1, 2, 3, 4; Social Usage Club 1, 2; Obiter Editorial Staff 4; Phi Sigma Pi 3, 4; Booster Committee Chairman 4; Columban Club 1, 2, 3.

Original . . . Well-Groomed . . . Good-mannered . . . Personality and spirit . . . A business executive in the making . . . Ensi.

Mary E. Furman

Northumberland, Pennsylvania

Elementary

B Club 1, 2, 4; Basketball 1, 2; Baseball 1; Tennis 1, 2; Obiter Staff 2; Y. W. C. A. 1, 2, Cabinet Member 2; Women's Chorus 4; Student Christian Asociation 4.

Returned to college to get degree . . . well liked by all . . . friendly dorm student . . . Always greets everyone with a friendly "hello."

Evelyn Doris George

Danville, Pennsylvania

Elementary

Day Room Association 1, 2, 3, 4, Treasurer 2; Obiter Business Staff 4; Science Club 1; Social Usage Club 1; Social Service Club 3, 4, Treasurer 4; Senior Ball, Investigation Committee.

Winsome smile . . . Attractive day student . . . Active in group discussions . . . Hall gremlin . . . Quiet popularity . . . Evelyn.

Flora Catherine Guarna

Mt. Carmel, Pennsylvania

Business

Waller Hall Association 1, 2, 3, 4, Governing Board 4; *Maroon and Gold* 1, 2; Business Education Club 1, 2, 3; Social Usage Club 1, 2; Poetry Club 1, 2; Columban Club 1, 2, 3, 4.

Dance mad . . . Song mad . . . Bookkeeping . . . Penetrating brown eyes . . . Excellent morale booster . . . Flo.

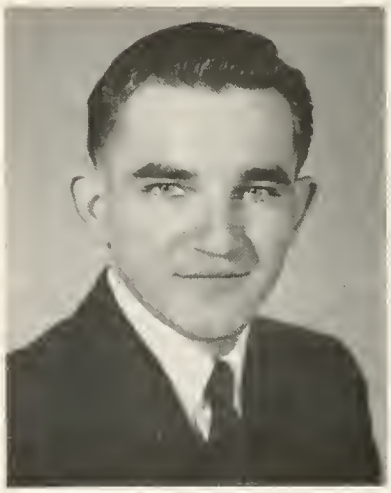

Joseph John Gula

Swoyerville, Pennsylvania

Business

Day Men's Association 1, 3; Dorm Men's Association 2, 4; C. G. A. 2, 3, Treasurer 3; Pi Omega Pi 3, 4, President 4; Phi Sigma Pi 2, 3, 4, Assistant Secretary 2, Secretary 3; Business Education Club 1, 2, 3, 4; Columban Club 1, 2, 3, 4.

Willing, quiet, and reserved . . . Easy to get along with . . . "A" student . . . Conscientious . . . Practical minder . . . Joe.

Gertrude Eva Harmon

West Pittston, Pennsylvania

Business

Day Room Association 1; Waller Hall Association 2, 3, 4; Business Education Club 1, 2, 3; Women's Chorus 1, 2; Social Service Club 1, 4; Student Christian Association 1; Senior Ball and Banquet, Investigation Committee 4.

An ever-willing friend . . . Serious and determined . . . Academic weekdays . . . Social weekends . . . Giggling Gertie . . . Trudy.

Betty Ruth Hess

West Hazleton, Pennsylvania

Secondary

Waller Hall Association 4; Women's Chorus 4; Science Club 4; Dramatic Club 4; Dramatic Club at Albright College.

A welcome newcomer . . . Spontaneous . . . Practical-minded . . . Enviable smiling eyes . . . Betty.

Mrs. Alice Mae Heupcke

Bloomsburg, Pennsylvania

Elementary

Day Girls' Association 1, 2, 3; Mixed Chorus 1, 2; Y. W. C. A. 1, 2; B Club 2.

Charming personality . . . Always smiling . . . Hard worker . . . Dark shining locks . . . Frequent visitor of the library.

Alda Romaine Hunter

Hunlock Creek, Pennsylvania

Day Room Association 1, 2; Waller Hall Association 3, 4; Women's Chorus 1, 2; Mixed Chorus 1; Social Usage 1, 2; Student Christian Association 1, 2, 3; B Club 2, 3, 4; Orchestra 2.

Quiet and assuming . . . Conservative dresser . . . Has practical teaching experience . . . Odd, shy smile . . . Slow motivation . . . Alda.

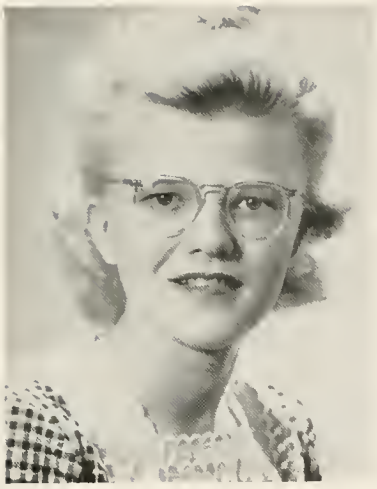

Carrie Edna Johnson

Danville, Pennsylvania

Elementary

Day Room Association 1, 2, 3; Waller Hall Association; Science Club 1, 2; Social Usage Club 1; Social Service Club 3, 4; Student Christian Association 4.

Demure blonde . . . Quiet as a mouse . . . Day room duties . . . A surplus of energy . . . Sociability plus . . . Carrie.

Bernard William Kane

Philadelphia, Pennsylvania

Secondary

North Hall Association 1, 2, 4, Treasurer 2; Day Men's Association 3; C. G. A. 1, 2, 3, Vice President 3; Phi Sigma Pi 2, 3, President 3, Vice President 2; Alpha Psi Omega 3, 4; *Maroon and Gold* 1, 2, 3, 4; Class President 1, 2; Mixed Chorus 1; Men's Glee Club 1; Poetry Club 1; War Council 2, 3; Men in Service Committee 2, 3, 4, Chairman 2, 3, 4; Social Usage Club 1, 2; Bloomsburg Players 1, 2, 3, 4; Columban Club 1, 2, 3, 4, President 2.

Everybody's friend . . . Variety of extra-curricular activity . . . Even-tempered . . . Always smiling . . . Excellent counselor . . . Bernie.

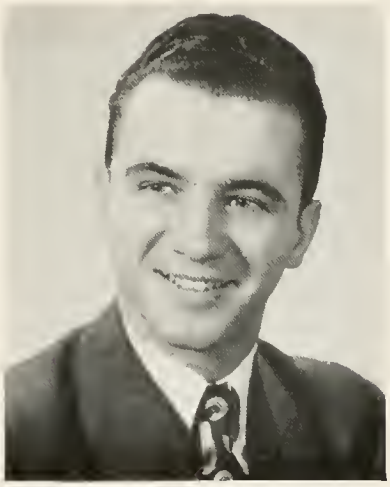

Wanda Marion Kehler

Ashland, Pennsylvania

Business

Waller Hall Association 1, 2, 3, 4; Business Education Club 1, 2, 3; Women's Chorus 1; Obiter, Circulating Committee 4; Senior Banquet, Ticket Committee.

Never at a loss for words . . . Impulsive . . . Friendliness personified . . . Looking for the funny side . . . "Don't be so miserable" . . . Wanda.

Jeanne L. Keller

Benton, Pennsylvania

Business

Day Room Association 1; Waller Hall Association 2, 3, 4; *Maroon and Gold* 1; Business Education Club 1, 2, 3; Dramatic Club 1, 2, 3, 4; Obiter Circulating Committee 4; Senior Banquet, Ticket Committee 4.

Definitely brunette . . . Wide variety of interests . . . Finally found the "one and only" . . . "Pardon me!" . . . Jeannie.

Ruth June Kester

Courtdale, Pennsylvania

Elementary

Waller Hall Association 1, 2, 3, 4; Women's Chorus 1, 2, 4; Social Usage Club 1, 2; Student Christian Association 1, 4.

Gay laughter and wit . . . An eye for fun . . . Natural at all times . . . Prefers housecoats for dorm wear . . . Quietly unassuming.

Cleo Dorothy Kinney

Danville, Pennsylvania

Business

Day Women's Association 1, 2; Waller Hall Association 3, 4; C. G. A Social Committee 4; Business Education Club 1, 2; Women's Chorus 1, 2, 3; Social Usage Club 1, 2; Bloomsburg Players 1; Cheerleader 2; Senior Ball, Decorating Committee Chairman 4.

Nonchalant . . . Amicable . . . Long brown locks . . . Constant joker . . . A thousand little worries . . . Positive personality . . . Cleo.

Catherine Celestine Longo

Sheppton, Pennsylvania

Business

Waller Hall Association 1, 2, 3, 4; Kappa Delta Pi 3, 4; Pi Omega Pi 4; Class Treasurer 4; Business Education Club 1, 2, 3, 4, Secretary 4; Women's Chorus 1, 2, 3, 4; Obiter Business Board, Chairman 4; Columban Club 1, 2, 3, 4.

Our class financier . . . Doll-like features . . . Easy-going . . . Eager to help . . . Intelligence plus . . . Cathy.

Lucille Grayce Martino

Roseto, Pennsylvania

Business

Waller Hall Association 1, 2, 3, 4, Governing Board 2, 3; C. G. A. 2, 3; Pi Omega Pi 2, 3, 4, Treasurer 4; Alpha Psi Omega 3, 4, President 4; *Maroon and Gold*, Assistant Editor 1; Business Education Club 1, 2, 3; Social Usage Club 1; Dramatic Club 1, 2, 3, 4; Poetry Club 1.

Shiny black hair . . . Last minute sleeper . . . Discriminating . . . "Don't be ridiculous" . . . Big plans for the future . . . Lou.

Eugene A. McBride

Bloomsburg, Pennsylvania

Secondary

Science Club 1, 2, 3, 4, Program chairman 3.

Conscientious . . . hard worker . . . makes himself scarce . . . Any time you want him, you have to get a search party.

Carol F. McCloughan

Riverside, Pennsylvania

Elementary

Day Women's Association 1, 2, 3, 4; Representative 1, Treasurer 2; Social Service Chairman 3; Kappa Delta Pi 3, 4; Vice President 4; Women's Chorus 1, 2, 3, 4, Librarian 1; Committee of Senior Rings.

A good student . . . Talks a mile a minute when she gets started . . . Nothing seems to get her down in the dumps.

Norine G. Miles

Shenandoah, Pennsylvania

Business

Waller Hall Association 1, 2, 3, 4; Business Education Club 1, 2; Social Service Club 3; Women's Chorus 4; Mixed Chorus 1, 2; Customs Committee 2; Social Usage Club 1, 2; Columban Club 1, 2, 3, 4; Senior Ball Date Bureau and Invitation Chairman 4.

Lovely personality . . . unselfish . . . liked by all . . . nightly visitor of the dorm . . . popular with boys and girls . . . loves fun . . . beautiful hair . . . sound sleeper.

Mrs. Louise Buck Miller

Montgomery, Pennsylvania

Elementary

Day Girls' Association 1, 2, 3; Mixed Chorus 1, 2; Sewing Club 1; Kappa Delta Pi.

Studious . . . Efficient . . . A school teacher air . . . A quick sense of humor . . . Bunky.

Althea Audrie Parsell

Orangeville, Pennsylvania

Secondary

Day Women's Association 1, 2, 3, 4, President 3; C. G. A. 3; Class Historian 1; Women's Chorus 1, 2, 3, 4; Science Club 3, Secretary 3; *Maroon and Gold* Report 3; Representative to Official Board 2; Student Christian Association 1, 2, 3.

A good disposition goes a long way . . . Quiet . . . Only till you know her . . . A beautiful voice . . . Lovely auburn locks . . . Althea.

V. Joy Propst

Archbald, Pennsylvania

Elementary

Waller Hall Association 1, 2, 3, 4, Governing Board 2; Vice President 3; Mixed Chorus 1, 2; Student Christian Association 2, 3, President 3; Business Education Club 1; Social Usage Club 1.

Charming personality . . . Lovely smile . . . beautiful posture . . . Quiet in the Dorm . . . Weekend Trips . . . Always working.

Marilyn Dorothy Sailer

Reading, Pennsylvania

Business

Waller Hall Association 1, 2, 3, 4, Governing Board 4; Alpha Psi Omega 3, 4; Obiter, Editorial Staff 1; *Maroon and Gold* 1; Business Education Club 1, 2, 3; Social Usage Club 1; Dramatic Club 1, 2, 3, 4; Student Christian Association 1.

Enviable height . . . Striking appearance . . . Definitely the executive type . . . Engaged to a V-12 . . . Excellent correspondent . . . Future looks bright . . . Lynn.

Laura Eva Schoener

Stouchsburg, Pennsylvania

Business

Waller Hall Association 1, 2, 3, 4; Fire Warden 2; *Maroon and Gold* 2, 3; Election Committee 3; Pi Omega Pi 4; Business Education Club 1, 2; Social Service Club 1, 2, 3, 4; Council member 2; Men in Service 3; Women's Chorus 2, 3, 4, Treasurer 3, President 4; Mixed Chorus 1, 2; Student Christian Association 1, 2, 3, 4; Treasurer 3, Secretary-Treasurer 4.

Subtle humor . . . A school teacher at heart . . . Attractively dark . . . Quiet dignity . . . Mischievous smile . . . Schooner.

Phyllis M. Schrader

Lewisburg, Pennsylvania

Elementary

Waller Hall Association 1, 2, 3, 4; Student Christian Association 1, 2; Social Usage Club 1; Women's Chorus 1, 2; Dramatic Club 1; *Maroon and Gold*, Editorial Board 3; Social Room Chairman 3; Assembly Committee 2.

Tiny but cute . . . Can take care of herself in spite of size . . . likes to dance . . . Hard worker . . . quiet . . . beautiful locks.

Shirley T. Starook

Northumberland, Pennsylvania

Elementary

Waller Hall Association 1, 2, 3, 4; House Committee 1; *Maroon and Gold* 1; Dramatic Club 1, 2; Poetry Club 1; Student Christian Association 1, 4; Women's Chorus 1, 2, 3, 4, Vice President 4; Invitation Committee, Senior Ball and Banquet 4.

Effervescent . . . That special sparkle . . . Enthusiastic . . . Good sport . . . Versatile . . . Shirl.

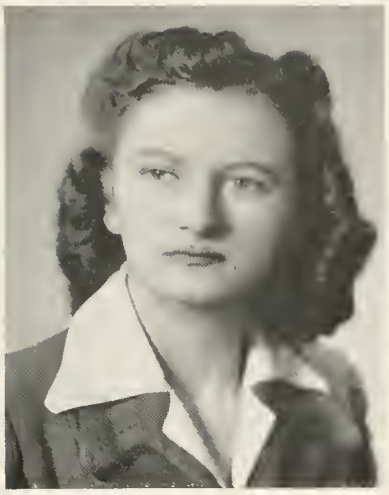

Harriet M. Sterling

Bloomsburg, Pennsylvania

Elementary

Day Women's Association 1, 2, 3, 4; *Maroon and Gold* 2; Women's Chorus 1, 2, 3, 4; Dramatic Club 3, 4.

Works hard . . . Well dressed and always neat . . . Charming personality . . . Spends most of spare time in the Day Room . . . Sense of humor.

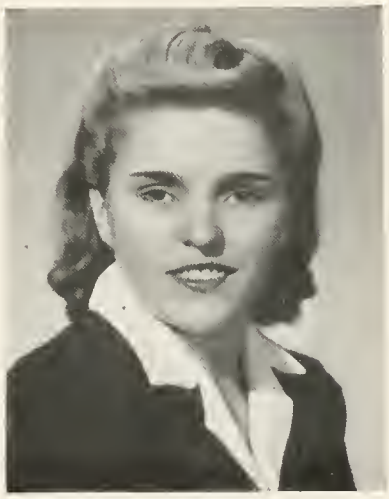

Arlene Norma Superko

Mocanaqua, Pennsylvania

Secondary

Waller Hall Association 1, 2, 3, 4, Governing Board 3, 4; President 1944 Summer Trimester; Fire Warden 1; House Committee 2; C. G. A. 4; Class President 4; Science Club 1, 2, 3, 4, Secretary 1, Program Chairman 2, Vice President 3, President 4; Women's Chorus 1, 2, 4; Canteen, Manager 4; B Club 4.

Glorious blonde . . . Active in sports . . . Superior class leader . . . Math "Whiz" . . . Consistent determination . . . Perky.

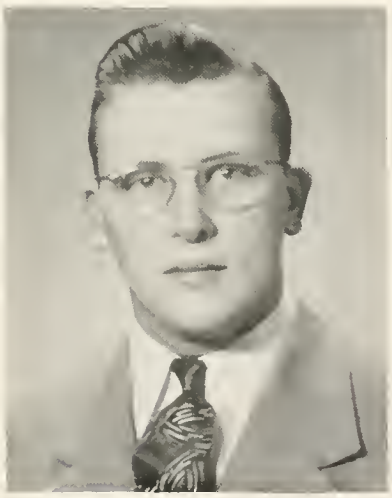

Charles L. Wagner

Mount Carmel, Pennsylvania

Secondary

Day Men's Association 1, 2, 3, 4; Obiter, Chairman of Business Committee 4; Men's Glee Club 1; Mixed Chorus 1, 2, Librarian 1; Science Club 1, 2, 3, 4, Program Chairman 4; Social Usage Club 1; Canteen 4; Senior Ball and Banquet, Investigation Committee.

Well-dressed . . . Our own business manager . . . Ready smile . . . Willing worker . . . Cooperative . . . Definitely dependable . . . Charlie.

Julia A. Welliver

Bloomsburg, Pennsylvania

Elementary

Mixed Chorus 1, 2; Poetry Club 1; B Club 2, 3, 4, Secretary 3; Women's Chorus 3, 4; S. C. A. 3; Day Women Association, Representative 3, 4, Secretary 3; Class Treasurer 3.

Works hard, but doesn't worry about it . . . carefree . . . Divides her time between school and a job.

Lois L. Winterstein

Danville, Pennsylvania

Elementary

Day Women's Association 1, 2, 3, 4; Women's Chorus 1, 2, 3, 4; Senior Ball, Dance Program Committee.

A ready smile . . . Lengthy daily trips . . . Spends lot of time in the day room.

Shirley Marcia Wolfe

West Nanticoke, Pennsylvania

Business

Day Women's Association 1; Waller Hall Association 2, 3, 4; Orbiter, Editorial Staff; Awards Committee Co-Chairman 4; Business Education Club 1, 2, 3; Social Service Club 4.

Likes variety of hair styles . . . Danube-blue eyes . . . Lives for that daily letter . . . Grim determination . . . Bright color fiend . . . Loves airplanes . . . Steve.

Betty L. Zehner

Sugarloaf, Pennsylvania

Elementary

Day Women's Association 1, 2, 3, 4; Women's Chorus 1, 2; Social Service Club 1, 2, 3; B Club 3, 4; Senior Ball, Chairman 4.

You should see her with a basketball . . . good sense of humor . . . works hard but you never hear about it . . . loads of fun.

Marian Elizabeth Zong

Milton, Pennsylvania

Business

Waller Hall Association 1, 2, 3, 4, Governing Board 2, 3, 4, Secretary 3; C. G. A. Council Member 3; Class President 3; Class Secretary 4; Women's Chorus 1, 2, 3, Secretary 3; Business Education Club 1, 2, Secretary 2; Student Christian Association 1, 2; Social Usage Club 1, 2; Historian 2.

"Ring on her finger" . . . Marine on the brain . . . An air of composure . . . Never a hair out of place . . . An indispensable seamstress . . . Betty.

Seated—J. Shaffer, E. Falvey, M. Schroeder.
Standing—M. Longo, L. Utt.

Junior Class

OFFICERS

President	Eileen Falvey
Vice President	Jacqueline Shaffer
Secretary	Mary Schroeder
Treasurer	Mary Longo
Adviser	Mr. Wagner

As the curtain parted for Act III in the dramatic production, "College Life," the class got off to a fine start under the capable leadership of our officers: President, Eileen Falvey; Vice President, Jacqueline Shaffer; Secretary, Mary Schroeder; Treasurer, Mary Longo; Girl Representative to C. G. A., Lorraine Utt, and Class Adviser, Mr. Wagner.

Due to the accelerated program, we see among the Seniors many of the students who started with us as green Frosh. To them and to the rest of the Seniors, we wish luck, success, and happiness in everything they do.

Athamantia Communtzis
Bloomsburg, Pennsylvania
Secondary

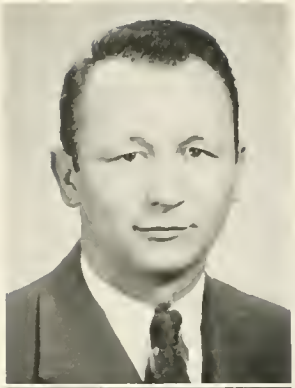

Henry J. Gatski
Bloomsburg, Pennsylvania
Secondary

Doris Jean Dickinson
La Plume, Pennsylvania
Elementary

Kathleen A. Hess
Dalton, Pennsylvania
Secondary

Eileen L. Falvey
Berwick, Pennsylvania
Business

Virginia C. King
Dallas, Pennsylvania
Secondary

Bernice R. Gabuzda
Freeland, Pennsylvania
Secondary

Eltheda M. Klingaman
Shumans, Pennsylvania
Secondary

Marie L. Krum
Bloomsburg, Pennsylvania
Elementary

Mary M. Schroeder
Easton, Pennsylvania
Business

Mary E. Longo
Sheppton, Pennsylvania
Business

M. Lenore Seybert
Lightstreet, Pennsylvania
Secondary

Anna Pappas
Danville, Pennsylvania
Elementary

Jacqueline Shaffer
Bloomsburg, Pennsylvania
Elementary

Frances L. Saunders
Danville, Pennsylvania
Secondary

Elizabeth J. Smith
Catawissa, Pennsylvania
Elementary

Charles W. Spencer
Ashland, Pennsylvania
Secondary

Lorraine R. Utt
Orangeville, Pennsylvania
Elementary

Marjorie E. Stover
Lewisburg, Pennsylvania
Elementary

Violet L. Weller
Turbotville, Pennsylvania
Secondary

Mark Collins Wanich, Jr.
Lightstreet, Pennsylvania
Secondary

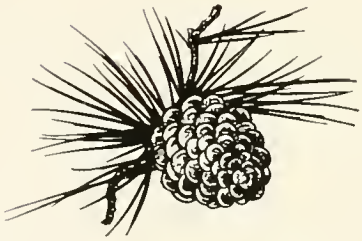

Seated—S. Kaiser, K. Kurilla, R. Cerchiaro, G. Gillis, P. Anthony.
Standing—J. Hmelnicky, D. Brown.

Sophomore Class

OFFICERS

President	Rose M. Cerchiaro
Vice President	Kay M. Kurilla
Secretary	Gloria Gillis
Treasurer	Peggy Lou Anthony
Historian	Shirley Kaiser
Adviser	Dr. Elna Nelson
Representatives	Dora Brown and John Hmelnicky

November 1, 1944, marked the return of the eager Sophomores. We were ready to resume our studies after four delightful months of vacation.

Upon investigation, we found a few missing from the ranks. Horace Readler and Elmer Marianacci had left us to answer the call of Uncle Sam. We wish them the best of luck and hope they will return soon. Louise Schlegel, Terese Sidari, and Robert Megargel had transferred to other colleges. They know they have a standing invitation to visit us.

Some of our Sophomores who attended the summer trimester were "one up" on the others and became Juniors in the March trimester.

The Sophomore Class takes this opportunity to wish the Class of 1945 all the success and happiness that can be derived from the teaching profession.

Elizabeth E. Adams
Dalmatia, Pennsylvania
Elementary

Eva F. Bourgeois
Bloomsburg, Pennsylvania
Elementary

Margaret L. Anthony
Shamokin, Pennsylvania
Elementary

Dora V. Brown
Lewisburg, Pennsylvania
Elementary

Leah Wanda Barth
Silverdale, Pennsylvania
Secondary

Anne B. Bucinell
Forest City, Pennsylvania
Business

Margaret M. Beach
Bloomsburg, Pennsylvania
Elementary

Rose M. Cerchiaro
Nesquehoning, Pennsylvania
Business

CATHERINE COAKLEY
Shenandoah, Pennsylvania
Secondary

PAULINE R. EGIZI
Berwick, Pennsylvania
Secondary

MARIAN J. CREVELING
Bloomsburg, Pennsylvania
Elementary

HELEN E. FEHL
West Reading, Pennsylvania
Business

MARTHA C. DONAHUE
Shippensburg, Pennsylvania
Business

LORRAINE G. FICHTER
Hazleton, Pennsylvania
Secondary

JEANNE R. DUBOIS
Bloomsburg, Pennsylvania
Business

AGNES FLAHERTY
Shenandoah, Pennsylvania
Business

Isabel A. Gehman
Ephrata, Pennsylvania
Business

Elizabeth M. Hess
Benton, Pennsylvania
Elementary

Gloria M. Gillis
Duryea, Pennsylvania
Business

John J. Hmelnicky
Exeter, Pennsylvania
Secondary

Lola E. Good
Wapwallopen, Pennsylvania
Secondary

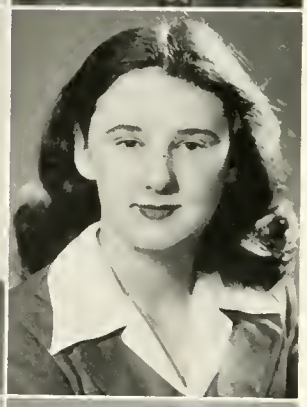

Hazel E. Keeler
Espy, Pennsylvania
Secondary

Lillian V. Guis
Sheppton, Pennsylvania
Secondary

Shirley J. Keiser
Dalton, Pennsylvania
Elementary

Karliss L. Kight
Bloomsburg, Pennsylvania
Secondary

Betty J. Lingle
Lewistown, Pennsylvania
Business

Mae E. Klinger
Lykens, Pennsylvania
Elementary

Della N. Martz
Bloomsburg, Pennsylvania
Business

Dorothy L. Kocher
Espy, Pennsylvania
Elementary

Nancy E. Maxey
Scranton, Pennsylvania
Elementary

Kathleen N. Kurilla
Atlas, Pennsylvania
Business

Nancy J. McHenry
Berwick, Pennsylvania
Business

Frances C. Mylet
Sugarloaf, Pennsylvania
Elementary

Marian P. Schlauch
Bloomsburg, Pennsylvania
Secondary

Alberta B. Naunas
Bloomsburg, Pennsylvania
Secondary

Janet R. Shultz
Philadelphia, Pennsylvania
Business

Ruth L. Reichard
Bloomsburg, Pennsylvania
Elementary

Martha J. Stitzel
Hamburg, Pennsylvania
Elementary

Harriet W. Rhodes
Bloomsburg, Pennsylvania
Business

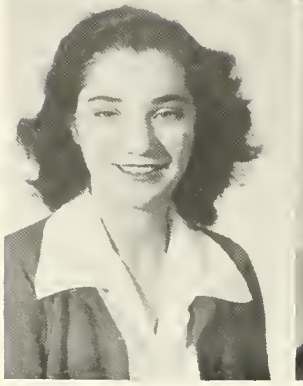

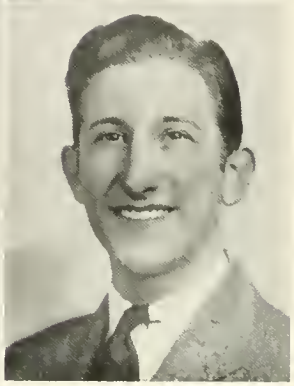

Ralph A. Tremato
Easton, Pennsylvania
Business

Ferne E. VanSant
Numidia, Pennsylvania
Secondary

Evelyn I. Witman
Shillington, Pennsylvania
Business

Shirley Anne Williams
Luzerne, Pennsylvania
Business

Helen M. Wright
Bloomsburg, Pennsylvania
Elementary

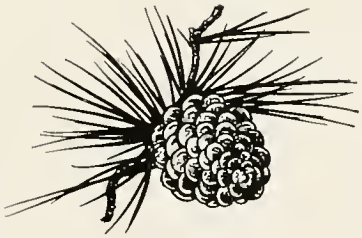

Seated—J. Richards, R. Paul, A. Baldy, D. Condor, D. Croop
Standing—F. Hantz.

Freshman Class

OFFICERS

President	Anne Baldy
Vice President	Renee Paul
Secretary	Doris Condor
Treasurer	Donna Croop
Historian	Barbara Greenly
Adviser	Miss Harriet M. Moore

A representative of C. G. A. met the Freshman Class on January 12, 1945, for the purpose of nominating class officers. Elections were held on January 26.

The class is made up of some July Trimester students and a large number of November Trimester students. Membership draws from a wide territory.

The interests of the class in the field of education are varied. In spite of wartime conditions, the class is making exceptional progress and it promises a fine future.

CAROL L. ASH
Bloomsburg, Pennsylvania
Secondary

HELENE L. BROWN
West Hazleton, Pennsylvania
Elementary

ELIZABETH A. BALDY
Catawissa, Pennsylvania
Secondary

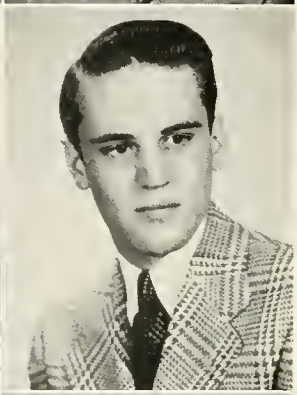

EUGENE CARPENTER
Yeadon, Pennsylvania
Secondary

AUDREY L. BIRTLEY
Bloomsburg, Pennsylvania
Elementary

MARION E. CHUBB
Troy, Pennsylvania
Business

ROSANNA J. BROADT
Bloomsburg, Pennsylvania
Secondary

JEAN M. CLEAVER
Shamokin, Pennsylvania
Elementary

Doris M. Condor
Hazleton, Pennsylvania
Secondary

Edith T. Fling
Glenside, Pennsylvania
Business

Donna Croop
Hunlock's Creek, Pa.
Business

Lois L. Foust
Danville, Pennsylvania
Business

Dolores DeVizia
Nescopek, Pennsylvania
Elementary

Joyce E. Gass
Danville, Pennsylvania
Elementary

Nancy M. Fisk
Danville, Pennsylvania
Elementary

Mrs. Hazel Sult Gaumer
Berwick, Pennsylvania
Elementary

M. Jean Gilbert
Hazleton, Pennsylvania
Elementary

Martha A. Hathway
Danville, Pennsylvania
Elementary

Janet E. Gilbody
Bloomsburg, Pennsylvania
Secondary

Emily J. Hess
West Hazleton, Pennsylvania
Business

Barbara J. Greenly
Bloomsburg, Pennsylvania
Secondary

Evelyn J. Hirt
Bloomsburg, Pennsylvania
Secondary

Francis A. Hantz
Duryea, Pennsylvania
Business

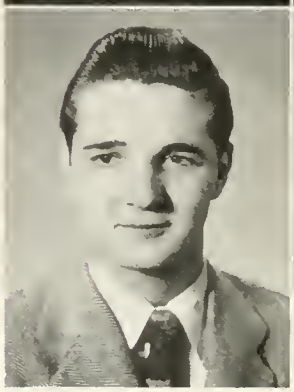

Dorothy M. Hornberger
Elysburg, Pennsylvania
Secondary

Rose Marie Kraiser
Horsham, Pennsylvania
Business

Anne Jane Lewis
Bloomsburg, Pennsylvania
Secondary

Dorothy K. Kucharski
Exeter, Pennsylvania
Secondary

Gloria C. Mainiero
Hazleton, Pennsylvania
Secondary

Audrey Anne Lawton
Bloomsburg, Pennsylvania
Secondary

John J. Mihalko
Exeter, Pennsylvania
Secondary

Marilyn R. Lebowick
Bloomsburg, Pennsylvania
Elementary

Ellen L. Moore
Memphis, Tennessee
Secondary

JANE M. NILES
Wellsboro, Pennsylvania
Business

DAWN R. RAUP
Bloomsburg, Pennsylvania
Secondary

JUNE V. NOVAK
Sheppton, Pennsylvania
Business

CHARLOTTE R. REICHART
Lightstreet, Pennsylvania
Business

BETTY RENEE PAUL
Lavelle, Pennsylvania
Elementary

JEANNE L. REITZ
Northumberland, Pa.
Business

MARY R. PELCHAR
Keiser, Pennsylvania
Secondary

J. JEAN RICHARD
Bloomsburg, Pennsylvania
Secondary

Mary E. Rush
Bloomsburg, Pennsylvania
Secondary

Betha M. Sturman
Tunkhannock, Pennsylvania
Business

Mary G. Severn
Bloomsburg, Pennsylvania
Secondary

Gloria Edith Veley
Bloomsburg, Pennsylvania
Secondary

Louise C. Sharpless
Catawissa, Pennsylvania
Elementary

Mrs. Doris M. Vogel
Minersville, Pennsylvania
Business

Dorothy B. Strain
Bloomsburg, Pennsylvania
Secondary

Phyllis J. Wolfe
West Nanticoke, Pa.
Business

Book III

NAVY V-12

Lt. Robert J. Ferguson, Commanding Officer

Lt. Thomas R. Everett, Executive Officer

Lt. Vincent C. Olshefski, Medical Officer

Left to Right—Henry Watkins S/K 2/c, Carmen Belucci Y 1/c, Hugh McCullough C.P.O., Chester Smith SP(A) 1/c, Harold Brown PM 2/c.

First Row, Left to Right—George Bottger, Carlton Chamberlin, Stanley Hibbs, Francis Corrigan, Vincent Pass, John Zagoudis.

Second Row—Charles Johnson, LaRue Gunnison, Charles Williams, Thomas Hennessy, John Gallagher, Paul Klinefelter.

V-12

July of '43 saw the first V-12 trainees on the Bloomsburg campus. With new groups arriving three times a year, we carry with us the memories of many varied faces and personalities.

The purpose of the program is to train prospective Naval officers in the subjects which will most benefit them in their Naval careers. The Navy can be sure that it has the cream of the crop, for rigid tests and discipline eliminate those of lesser intelligence and endurance. It is truly a "survival of the fittest."

Many of Bloomsburg's V-12's have since been commissioned as ensigns in the United States Navy and are now serving with the amphibious forces in the seven corners of the world.

Anchors Aweigh, Navy!

Austin M. Ackerman
Dusham Center, Conn.

Ralph J. Adams
Ogdensburg, N. Y.

George E. Allen
Troy, N. Y.

Hubert A. Allenby
Falmouth, Mass.

William D. Althouse
Evansville, Pa.

Dale R. Anderson
Jamaica, N. Y.

Francis R. Anderson
Arnold, Pa.

John S. Anderson
New Castle, Pa.

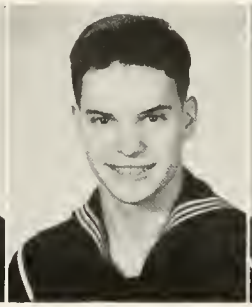

William T. Andrews
Merion, Pa.

Wallace H. Appel
Cranston, R. I.

Robert D. Baker
West Lawn, Pa.

George B. Ballerstein
Wellsville, N. Y.

Bartolmeo Bertocchi
Kittany, Pa.

John Betelak
Syracuse, N. Y.

John B. Bianco
White Plains, N. Y.

Domenico N. Bibbo
Brockton, Mass.

Harold L. Biloon
New York, N. Y.

John W. Bisbing
Llanerch, Del.

Jack Bloom
Rochester, N. Y.

John F. Bogan
Lyndhurst, N. J.

George E. Bottger
Lindenhurst, N. Y.

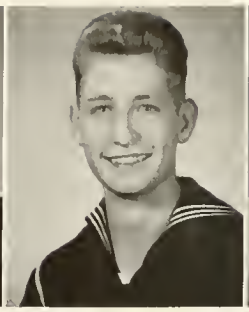

Harold E. Bryson
Laurel Springs, N. J.

Edward B. Busbka
Torrington, Conn.

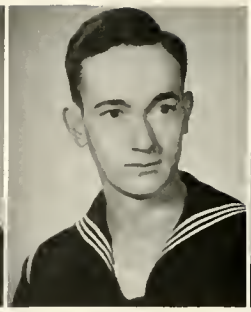

Aldin James Carroll
East McKeesport, Pa.

Robert L. Carter
West Concord, Mass.

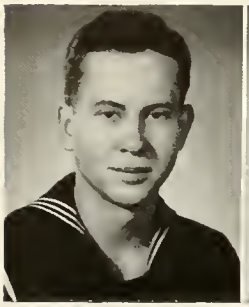

Joseph H. Casey
Huntingdon, W. Va.

Carlton L. Chamberlin
Somerville, Mass.

Robert H. Cloutman
Marblehead, Mass.

Francis J. Corrigan
Dorchester, Mass.

Albert W. Crocker
Worcester, Mass.

Carl R. Crosby
Providence, R. I.

Morris N. D'Amico
Syracuse, N. Y.

William J. Davis
Winthrop, Mass.

Benjamin H. Deacon
Merion, Pa.

Robert C. Denz
E. Norwalk, Conn.

Richard E. Devine
Penvalley, Pa.

William M. DeWitt
Schuylkill Haven, Pa.

George F. Downey
Pittsfield, Mass.

William M. DuBois
Millville, N. J.

Peter J. Dunne
Wayne, Pa.

Thomas W. Eglington
Providence, R. I.

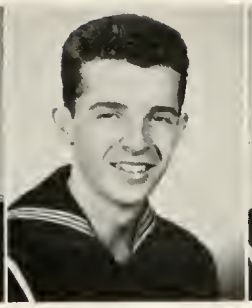

Howard L. Ehrlich
Wilkes-Barre, Pa.

Irving N. Feldsott
Forest Hills, N. Y.

Donald R. Fleisher
Wilk, Pa.

Thomas E. Fleming
Woodside, N. J.

Theodore F. Frankoski
Waterbury, Conn.

John A. Gallagher
Lawrence, Mass.

Lewis Adam Garbacik
West Hazleton, Pa.

Philip J. Garm
Forest City, Pa.

Charles G. Geiger
Metuchen, N. J.

Rudolph D. Ghezzi
New Britain, Conn.

George William Gibson
Ogden, Pa.

Arthur P. Grafenburg
Huntington, N. Y.

Richard E. Grimm
Dillsburg, Pa.

Martin J. Gronka
Nanticoke, Pa.

LaRue E. Gunnison
Canandaigua, N. Y.

Roy Z. Gunther
Ronshow, Pa.

Henriques C. Hamilton
Rosemont, Pa.

John R. Hanlon
Stratford, Conn.

Frank L. Hawkins
Providence, R. I.

Thomas M. Hennessey
Coatesville, Pa.

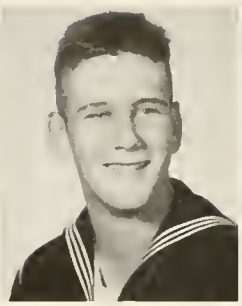

John M. Hepburn
Ardmore, Pa.

Alvin S. Hibbs
Everett, Mass.

David M. Hodge
Lemoyne, Pa.

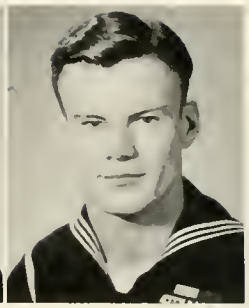

Owen Howard
Washington, D. C.

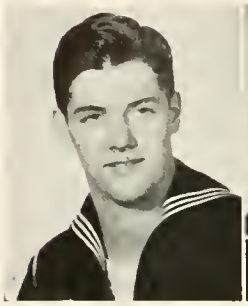

Edmund J. Hunter
Shippensburg, Pa.

John P. Ix
New York, N. Y.

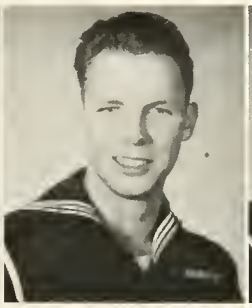

Douglas G. Jackson
Queens Village, N. Y.

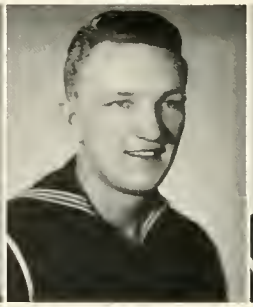

John L. Janas
Pittsburgh, Pa.

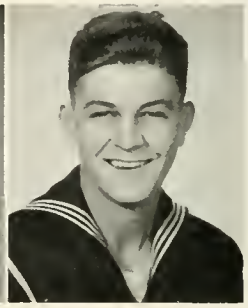

Paul A. Jason
Milmont Park, Del.

Frank M. Jayne
Gardiner, N. Y.

William B. Jeffries
Harmony, Pa.

James W. Jimenez
Buffalo, N. Y.

Charles E. Johnson
Brookline, N. Y.

Walter F. Jones
Euchland, Pa.

Seymour K. Kantrowitz
Newburgh, N. Y.

Aloysius J. Kelly
Strafford, Pa.

Thomas V. Kelly
Washington, D. C.

Thomas G. Kilroy
Barnesville, Pa.

Robert F. Kings
Buffalo, N. Y.

Paul T. Kinney
Llanerch, Del.

William K. Kirk
Baldwin, N. Y.

John E. Kishbaugh
Wilkes-Barre, Pa.

Paul F. Klinefelter
Flourtown, Pa.

Robert S. Krische
Brooklyn, N. Y.

Robert S. Krisko
Greensburg, Pa.

John S. Kunigonis
Plymouth, Pa.

Andrew J. Lock
Brooklyn, N. Y.

John M. Lydon
Upper Darby, Pa.

Borge N. Lyhne
Hartford, Conn.

Calvin A. Macpherson
Quincy, Mass.

Saul N. Mariaschin
Brooklyn, N. Y.

Douglas F. Marlow
Brooklyn, N. Y.

Otto L. Marx
Norristown, Pa.

Paul F. Masterson
Worcester, Mass.

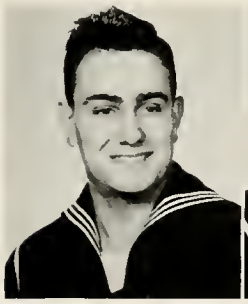

Joseph L. Mazzitti
Berwick, Pa.

Barnes W. McCormick
West Chester, Pa.

Donald Paul McKay
Springfield, Pa.

Herbert J. McKittrick
Aldan, Pa.

Joseph F. McNiff
Brooklyn, N. Y.

George H. Meconch
Media, Pa.

John P. Nealon
Scranton, Pa.

Richard B. Neilson
Wilmington, Mass.

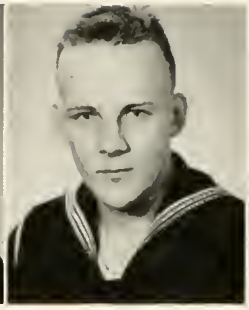

Russell J. Nickerson
Edgewood, R. I.

Wedo Nutaitis
Berwick, Pa.

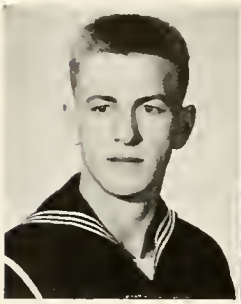

Michael Oleyar
Bayonne, N. J.

John N. Opalka
Buffalo, N. Y.

Samuel Paprocky
Stratford, Conn.

Vincent L. Pass
Export, Pa.

Stephen Persak
Hillside, N. J.

Joseph J. Pettit
Grand Rapids, Mich.

Baaron B. Pittenger
Waterbury, Conn.

Perfecto N. Posada
Lackawanna, N. Y.

Pasquale N. Pratico
Schenectady, N. Y.

Theodore W. Pstrak
Wilkes-Barre, Pa.

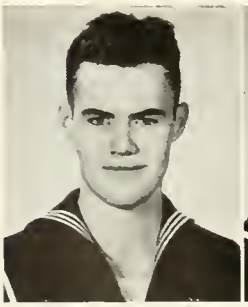

William Reed
Norwich, Conn.

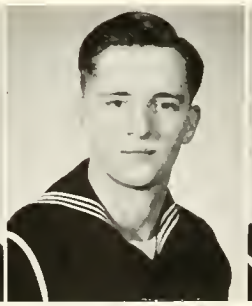

Michael Remetz
Swoyerville, Pa.

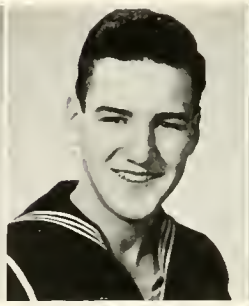

Donald R. Riley
Indiana, Pa.

Jean R. Rioux
New Bedford, Mass.

Ned W. Roudabush
Altoona, Pa.

Howard F. Rudolph
Glendale, N. Y.

George T. Ryan
Brooklyn, N. Y.

Henry Schleicher, Jr.
Bellair, Ohio.

Morton Scher
Brooklyn, N. Y.

William J. Seefeldt
Lester, Pa.

Vincent F. Shedler
Eggerstville, N. Y.

Henry Slocum
Weedsport, N. Y.

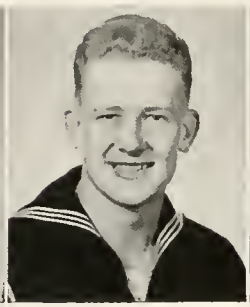

Edward T. Smith
Glenside, Pa.

Robert M. Smith
Wilkes-Barre, Pa.

Paul E. Snyder
DuBois, Pa.

Robert L. Snyder
Ellwood City, Pa.

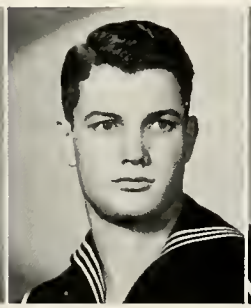

Robert W. Spegal
Hatboro, Pa.

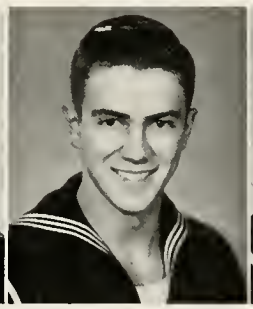

Ralph R. Speicher
Oakdale, Pa.

Donald H. Stevenson
Cheltenham, Pa.

James P. Stoltz
Ashville, Pa.

Robert Strauss
South Orange, N. J.

James F. Strong
North Adams, Mass.

Joseph V. Stulb
Philadelphia, Pa.

John J. Sullivan
Lynn, Mass.

David S. Swartley
Center Square, Pa.

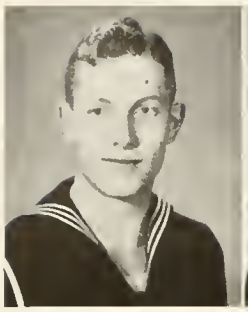

Charles E. Swingle
Hookstown, Pa.

Andrew N. Tarbay
Watervliet, N. Y.

Clyde M. Taylor
Burnham, Pa.

Cortlandt L. Terhune
Maywood, N. J.

James J. Thompson
Boston, Mass.

James C. Tierney
Bronx, N. Y.

Albert J. Tomek
Allentown, Pa.

James P. Trinity
Philadelphia, Pa.

Edward J. Valentauk
Rome, N. Y.

Karl H. Van D'Elden
Kew Gardens, N. Y.

John Van Wyk
Eaton, N. Y.

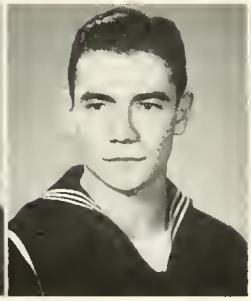

William A. Vernon
Ardmore, Pa.

Douglas N. Walck
Quakertown, Pa.

John J. Walker
Philadelphia, Pa.

Richard P. Walsh
Haverstraw, N. Y.

Eugene J. Wasilewski
Wilkes-Barre, Pa.

Herbert R. Waters
Sterling, Mass.

Howard G. Wells
Poughkeepsie, N. Y.

Charles I. Williams
Queens Village, N. Y.

Eugene R. Williams
East Haven, Conn.

Frederick M. Wintermute
Altoona, Pa.

William M. Wright
Milton, Pa.

John P. Zagoudis
New York, N. Y.

Omar C. Zehner
Lelienople, Pa.

John H. Zurner
Forty-Fort, Pa.

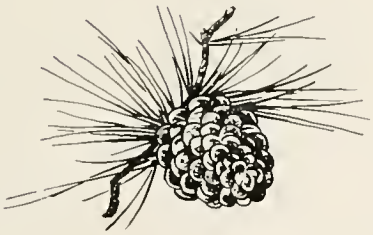

Book IV

THE COLLEGE

Waller Hall

Science Hall

Centennial Gym

Noetling Hall

North Hall

President's Residence

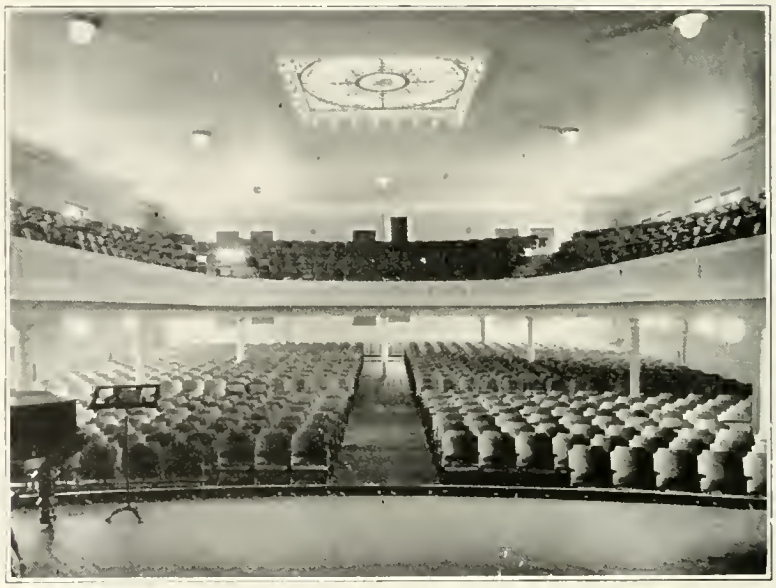

Auditorium

Book V

ORGANIZATIONS

Community Government Association

Mary Lou Fenstemaker
President

Community Government Association has for its members all students and faculty members of the college. The object of the organization is to co-operate with the administration in promoting personal and group responsibility in regulating the affairs of all students under the jurisdiction of the college.

The College Council is the legislative body for the Association. This group represents the members of the Community Government Association, supervises all activities, formulates and administers all approved policies of the Association. The College Council meets twice each month to carry out its duties.

The Community Government Association sponsors college activities, such as class elections, assembly programs, dances, publicity, use of the Social Rooms, and use of a juke box in the gymnasium. To aid in carrying out such activities, special committees are appointed by the vice president.

The Community Government Association of today has an ever-changing membership with ever-changing problems and interests.

First Row, Left to Right—Joseph Gula, John Van Wyck, Stanley Hibbs, Michael Remetz, John Lydon, Donald Reilly, Paul Klinefelter, Francis Hantz.

Second Row—Arlene Superko, Loraine Utt, Anne Baldy, Jacqueline Shaffer, Athamantia Comuntzis, Mary DeVitis, Mary Lou Fenstemaker, Althea Parsell, Dora Brown.

Third Row—Rose Cerchiaro, Elvira Bitetti, Jean Richards, Miss Hazen, Miss Ranson, Mr. Koch, Lt. Everett, Mr. Buchheit, Miss Rich, Miss Kehr, Mary Schroeder, Eileen Falvey.

OFFICERS

President	Mary Lou Fenstemacher
Vice President	Mary Schroeder
Secretary	Jacqueline Shaffer
Treasurer	Athamantia Communtzis

Faculty Advisers—Dean Kehr, Miss Rich, Miss Ranson, Dr. North, Mr. Reams, Dean Koch, Mr. Buchheit, Miss Hazen, Mr. Bailer, Lt. Ferguson, and Lt. Everett.

ADDITIONAL MEMBERS OF COLLEGE COUNCIL

President of Senior Class	Arlene Superko
Girl Representative of Senior Class	Mary DeVitis
Boy Representative of Senior Class	Joseph Gula
President of Junior Class	Eileen Falvey
Girl Representative of Junior Class	Lorraine Utt
Girl Representative of Junior Class	Not elected
President of Sophomore Class	Rose Cerchiaro
Girl Representative of Sophomore Class	Dora Brown
Boy Representative of Sophomore Class	John Hmelnicky
President of Freshman Class	Anne Baldy
Girl Representative of Freshman Class	Jean Richard
Boy Representative of Freshman Class	Francis Hantz
President of Waller Hall Association	Elvira Bitetti
President of Day Women's Association	Althea Parsell
President of Day Men's Association	Henry Gatski

V-12'S ON COUNCIL (November Trimester)

Michael Remetz
Donald Reilly
John Lydon
John Van Wyck
Paul Klinefelter
Henry Slocum
Stanley Hibbs

Athamantia Communtzis
Treasurer

Mary Schroeder
Vice President

Jacqueline Shaffer
Secretary

First Row, Left to Right—P. Schrader, F. Mylet, C. Johnson, M. Longo, L. Good, M. Duck, G. Mainiero, E. Witman, M. Moser, R. Cerchiaro, J. Gilbert.

Second Row—S. Wolfe, S. Kaiser, H. Brown, P. Egizi, D. DeVizia, M. Brace, S. Starook, M. Donohue.

Third Row—V. Weller, M. Klinger, M. Stitzel, H. Fehl, C. Coakley, E. Falvey, C. Longo.

Fourth Row—G. Belcastro, J. Reitz, M. Furman, M. Downing, E. Bitetti, D. Brown, G. Gillis, M. Pelchar, K. Kurilla.

Fifth Row—M. Schroeder, M. DeVitis, C. Kinney, B. Burnham, Hazel Gaumer, A. Williams, R. Kester, M. Stover, B. Adams, E. Berlew, D. Condor, J. Propst, E. Moore, G. Harmon.

Waller Hall Association

OFFICERS

President - - - - - - - - - ELVIRA A. BITETTI
Vice President - - - - - - - - - - JOY PROPST
Secretary - - - - - - - - - MARY SCHROEDER
Treasurer - - - - - - - - - - EILEEN FALVEY

GOVERNING BOARD MEMBERS

Seniors

Marilyn Sailer
Arlene Superko
Mary DeVitis
Betty Zong

Juniors

Gloria Belcastro
Jean Dickinson
Kay Hess

Sophomores

Kay Kurilla
Isabel Gehman
Mae Klinger

Freshmen

Donna Croop
Rose Marie Kraiser

The Waller Hall Student Government Association is composed of all students living in Waller Hall and has for its purpose creating co-operation among dormitory students.

The Governing Board of the association consists of a president, a vice president, a secretary, a treasurer, and three representatives from each of the four classes. The various committee chairmen are appointed by the Governing Board. Dr. Kehr and Miss Rich act as advisers to the Governing Board.

The girls have several informal "get-togethers" during the year in the form of floor parties. Singing and eating comprise the entertainment of these parties.

A plan for entertaining the mothers on a special week-end was initiated a few years ago. This has proved so successful that every spring a week-end is set aside for the girls to entertain their mothers. This is called Mothers' Week-end.

In April, the dormitory girls and day girls hold their Annual He-She Party. At this party, the new members of Governing Board are introduced.

Seated, Left to Right—Miss Rich, I. Gehman, K. Hess, A. Superko, Dr. Kehr.
Standing—M. DeVitis, E. Bitetti, D. Croop, K. Kurilla, M. Schroeder, J. Dickinson, J. Propst, M. Klinger, R. M. Kraiser, E. Falvey, G. Belcastro.

First Row, Left to Right—A. Naunas, F. Van Sant, P. Beech, E. Bourgeois, M. Lebowick, B. Hess, J. Gilbody, B. Greenly, N. Fisk.
Second Row—D. Eshleman, H. Rhodes, J. Welliver, R. Broadt, D. Kocher, K. Kight, M. Krum, M. Hathaway.
Third Row—M. Creveling, J. DuBois, B. Smith, L. Wintersteen, E. George, C. Ash, J. Gass, A. Pappas.
Fourth Row—E. Klingaman, M. Flaherty, B. Zehner, C. McClonghan, R. Reichart, J. Niles, M. Rush.
Fifth Row—F. Saunders, L. Utt, L. Sharpless, C. Reichard, J. Foust, A. Parsell, L. Seybert, V. King.

Day Women's Association

OFFICERS

President - - - - - - - - ALTHEA PARSELL

Vice President - - - - - - - JACQUELINE SHAFFER

Secretary - - - - - - ATHAMANTIA COMMUNTZIS

Treasurer - - - - - - - - FRANCES SAUNDERS

Board Members

MARY FLAHERTY — HARRIET RHODES

DOROTHY KOCHER — JULIA WELLIVER

Students of B. S. T. C. who commute or live at Bloomsburg are members of the Day Women's Association, organized in 1930.

These members have at their disposal a large lounging room and a kitchen. The furniture of the Day Women's room was reupholstered this year in Maroon and Green.

The Day Women began their social life of the year with a tea at which all freshmen day women were guests. Santa visited the day room at Christmas.

The officers of the following year were announced at the annual He-She party sponsored jointly by the Day Women's Association and the Waller Hall Association.

The official board is composed of ten members: a president, a vice president, and two representatives from each class who act as chairmen of the various committees. Miss Ethel A. Ranson, Assistant Dean of Women, is sponsor of the group.

Seated, Left to Right—J. Welliver, Miss Ranson, D. Kocher, M. Flaherty.
Standing—A. Communtzis, F. Saunders, A. Parsell, H. Rhodes.

Day Men's Association

Seated, Left to Right—E. Frosini, C. Spencer, B. Kane, J. Gula.
Standing—Mr. Reams, J. Mihalko, J. Hmelnicky, F. Hantz, Mr. Koch.

Social Service Club

Seated, Left to Right—P. Beech, E. Bourgeois, B. Greenly, E. George, J. Richards, A. Communtzis.
Standing—Miss Rich, R. Reichart, M. Creveling, B. Adams, M. Stover, M. Donohue, M. Downing, L. Fichter, A. Pappas.

First Row, Left to Right—R. Paul, S. Kaiser, M. Duck, C. Kinney, M. Furman, S. Starook, M. Krum.
Second Row—M. Klinger, L. Utt, J. Propst, W. Barth, E. Doney.
Third Row—B. Burnham, M. Stover.

Student Christian Association

OFFICERS

President	Joy Propst
Vice President	Martha Duck
Secretary-Treasurer	Laura Schoener
Program Chairman	Marjorie Stover
Sponsor	Mr. Shortess

The Student Christian Association has as its purpose the task of acquainting the members with Christ. It is the aim of the organization to develop in the members the desire for better, and more wisely directed, living. One of the interesting meetings which was held had as its theme a study of Mennonite Religion. Miss Mary Kramer, a member, was the speaker. Another very interesting and inspiring message was given to the students by Reverend Carl Anderson, pastor of the local Presbyterian Church.

Seated, Left to Right—K. Hess, R. Boyle, C. Longo, C. Belcastro, E. Falvey, M. DeVitis, A. Communtzis, J. Shaffer.

Standing—Mr. Bailer, B. Gabuzda, E. Bitetti, J. Dickinson, E. Flail, M. Schroeder, M. Fenstemaker, A. Parsell, B. Hess, C. McCloughan, Dr. Maupin, B. Kane.

Kappa Delta Pi

OFFICERS

President	Mary Lou Fenstemaker
Vice President	Carol McCloughan
Recording Secretary	Martha Duck
Corresponding Secretary	Elvira Bitetti
Treasurer	Mary DeVitis
Historian	Catherine Longo
Counselor	Miss Nell Maupin

The Gamma Beta Chapter of Kappa Delta Pi was installed on the campus of Bloomsburg, February 21, 1931. It is a National Honor Society in Education with the aim of establishing and promoting high intellectual, scholastic, and social standards. It maintains a high degree of professional fellowship among its members and honors achievement in educational work.

Membership in the fraternity is extended to Junior and Senior students who are in the upper quartile of their classes, and who have commendable personal qualities and worthy educational ideals.

During the first semester, new members were elected and initiated. Interesting and educational meetings were held at which world topics and current affairs were discussed.

This year, the fraternity had the honor of nominating a member to the Laureate Chapter of Kappa Delta Pi.

Seated, Left to Right—Mr. Rygiel, R. Boyle, C. Longo, G. Belcastro, E. Falvey, M. DeVitis, Mr. Bailer.
Standing—J. Gula, B. Zong, L. Martino, M. Schroeder, Mr. Forney, E. Flail, L. Schoener, Mr. Gehrig.

Pi Omega Pi

OFFICERS

President	JOSEPH GULA
Vice President	MARY SCHROEDER
Secretary	GLORIA BELCASTRO
Treasurer	LUCILLE MARTINO
Historian	EILEEN FALVEY
Sponsor	MR. WILLIAM FORNEY

The Alpha Delta Chapter of Pi Omega Pi, a National Professional Commercial Educational Fraternity, was installed at State Teachers College, Bloomsburg, Pennsylvania, on May 28, 1935. The Alpha Delta Chapter consists of members of the Department of Business Education who have attained superior scholastic ratings.

Its aims are to encourage, promote, extend, and create interest and scholarship in commerce; to encourage and foster high ethical standards; and to teach the ideal of service as the basis of all worth enterprise.

Programs during the year included discussions of prospective post-war trends, particularly in business education, and topics of current interest in the educational and business fields. Ideals of the fraternity were stressed throughout the meetings, which were of both educational and social nature.

Seated, Left to Right—I. Gehman, D. Kocher, M. Sailer, L. Martino, M. Fenstemaker.
Standing—M. Remetz, B. Gabuzda, E. Flail, H. Wright, B. Kane.

Alpha Psi Omega

OFFICERS

President	LUCILLE MARTINO
Secretary	MARILYN SAILER
Treasurer	MICHAEL REMETZ
Director	MISS ALICE JOHNSTON

Known to be the oldest fraternity on the campus, Alpha Omicron, B. S. T. C.'s chapter of Alpha Psi Omega, national dramatic fraternity, initiated four new members this year.

On the day of initiation, the old and new fraternity members, together with the director, had dinner at the Hotel Magee, and then proceeded to the Carver Hall auditorium for initiations.

One of the fraternity's two male members, Michael Remetz, was a former college student here, 1942-1943, and is now a trainee in the V-12 unit.

Rose M. Boyle

Shirley M. Wolfe

Marilyn D. Sailer

Enso R. Frosini

THE 1945 OBITER

Since no editor or business manager was elected, the Editorial Board and Business Staff were appointed by our class president. As a committee, we have tried to give you a yearbook which will help you to bring back the many memories of this college.

When peace comes, we hope you can open this memento and recall "Bloomsburg at War."

We have worked hard to please you; we hope you like our work.

EDITORIAL STAFF

Chairman - - - - Rose M. Boyle
Assistant Chairman - - Shirley Wolfe
Members - - Marilyn Sailer, Enso Frosini
Faculty Adviser - - - Mr. Rygiel

Gloria Belcastro, Carrie Johnson, Evelyn George, Catherine Longo.

BUSINESS STAFF

Chairman - - - - - - CHARLES WAGNER

Members—CARRIE JOHNSON, EVELYN GEORGE, GLORIA BELCASTRO, CATHERINE LONGO

Circulation Committee—WANDA KEHLER, BERNICE GABUZDA, MARION CHUBB

Seated, Left to Right—H. Fehl, E. Witman, G. Gillis, G. Belcastro, C. Longo, A. Williams, M. Longo.
Standing—J. Reitz, M. Chubb, C. Reichard, B. Sturman, Mr. Rygiel, J. Novak, R. M. Kraiser, J. Niles, E. Falvey.

Business Education Club

OFFICERS

President	Gloria Belcastro
Vice President	Enso Frosini
Secretary	Catherine Longo
Treasurer	Isabel Gehman
Historian	Mary Longo
Sponsor	Mr. Rygiel
Sergeant-at-Arms	Gloria Gillis

The Business Education Club had a most successful year, both socially and educationally with its usual variety of interesting programs.

The highlights of the club's calendar for the first trimester were: the talk on Wills, by Attorney E. Eves; the demonstrations of "Technique of Telephoning," and "Apply for a Position"; the "Singing Telegram"; the assembly presentation of the play entitled, "Saturday Morning in a Business Office"; the report on the E. C. T. A. Convention by its delegate, Miss Betty Burnham, and the Christmas Party.

The program for the balance of the year included educational films, musical cut-ups, skits, typewriting contest, a panel discussion, interviews of student teachers and the Easter Party.

The closing event of the year was the Business Education Club's banquet which was held at Hotel Kocher, at which the installation of officers for the ensuing year took place.

Seated, Left to Right—C. Wagner, K. Hess, Dr. Kuster, C. Spencer, A. Superko, V. Weller, A. Parsell, L. Utt, R. Grimm.
Standing—D. Kucharski, S. Kaiser, E. Hess, B. Gabuzda, E. Moore, J. Dickinson, F. Saunders, R. Paul, B. Hess, E. Doney, F. Mylet.

Science Club

OFFICERS

President	Arlene Superko
Vice President	Jean Dickenson
Secretary	Kathleen Hess
Treasurer	Mildred Dzuris
Program Chairman	Charles Wagner
Sponsor	Dr. Kimber Kuster

The Science Club has been an actively functioning organization on the campus for many years. The purpose of the club is to arouse students' interest in the field of science.

Many phases of science are presented in the weekly programs. The programs may consist of discussions, films, scientific quizzes, field trips, outside speakers and reports.

The highlight of the year is the annual all-day field trip which the club makes to a site selected by the members.

First Row, Left to Right—R. Ghezzi, R. Grimm, A. Grafenburg, J. Tierney, D. Jackson, G. Ballerstein, K. Van Deldon, I. Feldsott.

Second Row—D. Kocker, B. Kane, H. Keeler, E. Witman, M. Stitzel, R. Cerchiaro, M. Pelchar, R. Kraiser, K. Kight, I. Gehman.

Third Row—J. Keller, E. Hess, R. Paul, L. Martino, M. Fenstemaker, E. Flail, M. Sailer, F. Saunders, B. Gabuzda, H. Fehl, G. Maiuiero, A. Naumas.

Fourth Row—H. Slocum, R. Crosby, H. Wright, K. Kurilla, A. Williams, G. Gillis, D. Brown, P. Jones, B. Hess, M. Remetz.

Bloomsburg Players

OFFICERS

President	Douglas G. Jackson
Vice President	Henry Slocum
Secretary	Kay Kurilla
Treasurer	Dora Brown
Director	Miss Alice Johnston

This group of stage-minded people is the center of all dramatic endeavor on the campus. From it, a select few are elected to Alpha Psi Omega, dramatic fraternity.

This year, weeks of rehearsing and hard work on the part of cast, stage crew, and director, resulted in a super, polished performance of "Mr. and Mrs. North." The players were largely V-12's.

The purpose of the club is not only for present enjoyment but to gain practical experience in directing and set-building.

Seated, Left to Right—B. Greenly, A. Communtzis, P. Schrader, M. Downing, H. Rhodes.
Standing—B. Kane, M. DeVitis, M. Schroeder, J. Hmelnicky, J. Dickinson, E. Falvey, H. Wright.

Maroon and Gold

Editors - - ATHAMANTIA COMMUNTZIS, JACQUELINE SHAFFER
Editorial Board - - - - JEAN RICHARD, PHYLLIS SCHRADER
Sports Editor - - - - - - - JOHN ZAGOUDIS
Service Editor - - - - - - - BERNARD KANE
Exchage Editor - - - - - - MARY SCHROEDER
Business Manager - - - - - HELEN M. WRIGHT
Circulation Manager - - - - - - EILEEN FALVEY
Assistant Circulation Manager - - - - EVELYN DONEY
Reporters—PEGGY ANTHONY, ROSANNA BROADT, JEAN DICKINSON, BARBARA GREENLY, JOHN HMELNICKY, AUDREY LAWTON, DOROTHY STRAIN, BARON PITTINGER, MARJORIE DOWNING, AND MARJORIE STOVER
Typists—ANNA PAPPAS, HELEN FEHL, HARRIET RHODES, MARY DEVITIS
Faculty Advisers - MISS PEARL MASON, MR. SAMUEL L. WILSON

The *Maroon and Gold*, established in 1923, is a weekly publication to give not only present students an idea of what is to occur but also to keep former students in contact with their alma mater.

Seated, Left to Right—M. Furman, L. Wintersteen, L. Utt, C. McClouglan, M. Stitzel, B. Smith, S. Starook, D. Kocher, M. Hathaway, C. Coakley, B. Greenly, J. Gilbody, M. M. Longo, C. Longo, H. Fehl.

Second Row—J. Shultz, M. Krum, B. Gabuzda, D. Condor, K. Kight, J. Gass, C. Reichard, E. Hess, R. Paul, A. Williams, Miss Moore, M. Klinger, J. Richards, B. Adams, B. Hess, A. Baldy, M. Rush, E. Fling, E. Falvey, B. Sturman, H. Brown.

Third Row—J. Reitz, P. Beech, E. Bourgeois, B. Hess, E. Doney, S. Kaiser, D. Croop, M. Chubb, A. Communtzis, J. Novak, A. Parsell, J. Niles, R. Kester, I. Gehman, J. Shaffer, R. M. Kraiser, E. Witman.

Women's Chorus

OFFICERS

President - - - - - - - - LAURA SCHOENER

Vice President - - - - - - - - SHIRLEY STAROOK

Secretary - - - - - - - - - BETTY SMITH

Treasurer - - - - - - - - - DOROTHY KOCHER

Librarians - - BERTHA MAY STURMAN, MRS. MARCELLA VOGEL

Pianist - - - - - - - - MARTHA HATHAWAY

Director - - - - - - - MISS HARRIET M. MOORE

The Women's Chorus was organized early in November. In spite of long class hours and heavy schedules, seventy-five members were enrolled.

The Club presented a special Christmas program in assembly on December 20, under the capable direction of Miss Harriet M. Moore. The musical talent of B. S. T. C. was displayed; and songs by the children from the Benjamin Franklin School added to the interest of the program.

Following the Christmas holidays, the Women's Chorus studied a group of songs which they presented in a Spring concert.

A number of the senior members were graduated at the end of the first semester. The chorus welcomed new members during the second semester. Many of these new members were Freshmen.

CHORUS MEMBERS

M. Furman
L. Wintersteen
L. Utt
C. McCloughan
M. Stitzel
B. Smith
S. Starook
D. Kocher
M. Hathaway
C. Coakley
B. Greenly
J. Gilbody
M. Longo
H. Fehl
J. Shultz
M. Krum

B. Gabuzda
D. Condor
K. Kight
J. Gass
C. Reichard
E. Hess
R. Paul
A. Williams
Miss Moore
M. Klinger
J. Richards
B. Adams
B. Hess
A. Baldy
M. Rush
E. Fling
E. Falvey

B. Sturman
H. Browne
J. Reitz
P. Beech
E. Bourgeois
B. Hess
E. Doney
S. Kaiser
D. Croop
M. Chubb
A. Communtzis
J. Novak
A. Parsell
J. Niles
R. Kester
R. M. Kraiser
E. Witman

Kneeling, Left to Right B. Pittenger, J. Opalka.
Standing—M. Donahue, G. Ballerstein, M. Lebowick, R. Broadt, R. Strauss, J. DuBois.

Cheerleaders

For the first time on our campus we have Navy cheerleaders. For the second time, we have girl cheerleaders. These two together made an ideal combination at our basketball and football games.

Both Mr. Buchheit and Dr. Nelson spurred the leaders on to cheer the teams to win. John Opalka provided rousing cheers and entertainment with his undying loyalty to the team.

The college thanks these persons for their enthusiasm in putting the college behind the team.

Book VI

ACTIVITIES

Kneeling, Left to Right—E. Bourgeois, E. Witman, N. Miles, D. Kocher, I. Gehman, M. Donohue, B. Zehner. Standing—M. Furman, L. Good, H. Keeler, P. Beech, F. Saunders, B. Burnham, M. Fenstemaker, J. Shaffer, J. Welliver, H. Wright.

"B" Club

OFFICERS

President	JACQUELINE SHAFFER
Vice President	DOROTHY KOCHER
Secretary	PEGGY BEECH
Treasurer	PEGGY ANTHONY
Sponsor	LUCY MCCAMMON

The B Club is the only campus athletic organization for girls. It has as its purpose the promotion of sports and sportsmanship.

To be eligible for membership in the organization, each girl is required to earn a total of one thousand points in individual or team sports.

Every Thursday night, an "open house" was held in the Centennial Gym to give the girls an opportunity to participate in basketball, volleyball, cageball, badminton, ping-pong, shuffleboard, and swimming.

Other activities of the club included monthly supper meetings, a freshman girl party, a sledding party, and an annual week-end camping trip.

First Row, Left to Right—Copeland, Jenkins, Schildmacher, Greenberg, Bickel, Williams, Graham.
Second Row—J. Davis, Bevin, Kirchmer, Campitelli, Vuncannon, Gordon, Hirtz.
Third Row—Lang, Booth, Blassic, Knapp, Scaramuzza, Bechtold, Hershberger.
Fourth Row—Siegfried, Buyce, Delibraida (Line Coach), Kostos (Coach), Toof, Carrie.

Football

Bloomsburg's gridiron eleven played an abbreviated five-game schedule winning over Ursinus and Drexel, and dropping the remaining three.

Despite the inclement weather, many of the alumni returned on Homecoming Day to watch the Huskies chalk up their second win of the season over a hapless Drexel eleven. The classic struggle saw B. S. T. C. riding on top of a 20-6 margin. Scranton and Drexel topped the Huskies to close the season. The team was coached by Delibraida and Kostos.

RESULTS

Bloomsburg (away)	0	Scranton	39
Bloomsburg (away)	13	Ursinus	6
Bloomsburg (Homecoming)	20	Drexel	6
Bloomsburg (home)	6	Scranton	32
Bloomsburg (away)	0	Drexel	30

First Row, Left to Right—Smith, Bachman, Hood, Smith, Cohen, Muschek, Hoffman.
Second Row—Grass, Breuck, Friedley, Sitler, McCarrick, Sipkoff, Ritter.
Third Row—Thompson, Byrne, Fitzpatrick, DeFresco, D'Olier, Hartman, Beyer.
Fourth Row—Dickel, Earl Davis (Coach).

Soccer

Although the Husky soccer edition failed to meet the record of preceding years, another hard fought season was turned in by Earl Davis' boys in winning one game out of four. The three defeats were by a one-goal margin.

The Huskies showed plenty of fight in the first two games of the season against Bucknell, despite the 1-0 and 2-0 defeats. Not discouraged by their losses, the Huskies put all they had into the game against West Chester, and the result was a victory for Bloomsburg.

The season ended with the Huskies losing to West Chester. The boys under Coach Davis developed a good team despite its many hindrances.

THE 1945 RECORD

Bloomsburg	0	Bucknell	1
Bloomsburg	0	Bucknell	2
Bloomsburg	4	West Chester	3
Bloomsburg	0	West Chester	4

Seated, Left to Right—T. Pstrak, S. Mariaschin, J. Hmelnicky, J. Zurner, P. Klinefelter, M. Remetz, P. Jason.
Standing—P. Snyder, Lt. Ferguson, C. Geiger, Dr. Nelson, V. Shedler, Mr. Buchheit, N. Roudabush, Mr. Davis, R. Baker, Lt. Olshefski, A. Kelly.

Basketball

Our team this year was made up of Navy V-12's and one civilian. This is the second basketball season in which the Navy has represented the college on the floor.

Coach George C. Buchheit's Huskies turned in a fine record during the contests of the 1944-45 court season, emerging victorious in 10 out of 13 scheduled battles. Defeats were suffered at the hands of Bucknell, Indiantown Gap, and Olmstead Field. Even these games provided excitement.

Mike Remetz, A/S, a former student at the college, made a record of which the college can always be proud. John Hmelnicky, a regular college student, made himself famous for his excellent long shots. All in all, each member of the team has given something to the college that we can never forget. We owe them a vote of thanks.

SCORES

Indiantown Gap	44	Bloomsburg	40
Bucknell	30	Bloomsburg	28
Kutztown	45	Bloomsburg	61
Ithaca	48	Bloomsburg	52
Bucknell	52	Bloomsburg	56
U. of Scranton	55	Bloomsburg	66
Olmstead Field	52	Bloomsburg	55
West Chester	31	Bloomsburg	70
East Stroudsburg	53	Bloomsburg	62
Olmstead Field	57	Bloomsburg	52
Kutztown	44	Bloomsburg	45
East Stroudsburg	38	Bloomsburg	51
Ithaca		Bloomsburg	

Wrestling

Lieutenant Vincent Olshefski, Navy doctor, coached and captained the wrestlers, and although the team wasn't victorious it gave the majority of the spectators a thrill.

As was true in other sports, the eligibility ruling of the Navy prevented many boys from wrestling; however, the Huskies gave each of their opponents stiff competition in every contest.

Track

Coach George C. Buchheit's Huskies, consisting of Navy men, flashed through another great track season.

The season consisted of intermurals, inter-platoon, and company meets.

The Huskies blazed their way to the annual Penn Relays where once again Bloomsburg made an outstanding showing against stiff competition.

Baseball

The Husky nine, composed mostly of Navy men, hung up an enviable record being victorious in five out of seven games.

The Bloomsburg tossers, coached by Dr. Nelson, got off to a good start by winning the first four games of the season against Berwick A. C. F., Ursinus, and East Stroudsburg. The winning streak, however, was broken when Olmstead scored a 6-0 victory over us, and Penn State followed by a 12-2 victory. The Husky sluggers finished the season by winning the last game.

THE 1945 RECORD

Bloomsburg	12	Berwick A. C. F.	1
Bloomsburg	16	Berwick A. C. F.	3
Bloomsburg	10	Ursinus	1
Bloomsburg	6	East Stroudsburg	5
Bloomsburg	0	Olmstead	6
Bloomsburg	2	Penn State	12
Bloomsburg	6	Bucknell	3

Swimming

B. S. T. C. has added a new sport to its list—swimming. The pool, located in the Centennial Gymnasium, is equipped with all the apparatus of the sport. As yet there has been no formal competition with other college groups, but the lively activities which have taken place in the different swimming classes leads us to believe that here is fertile ground for future development.

SENIORS

Join Your Alumni Association

And Keep Your Membership Active Through the Years

★

Our Object: "To Keep the Door of Opportunity Open for Worthy American Youth."

Our Slogan: "Every Graduate of Bloomsburg an Active Member of the Alumni Association."

Two Membership Plans:

1. A $5.00 membership pays your dues for 5 years, and buys a year's membership for an Alumnus in Active Military service.
2. Regular Annual Dues still $1.00

Your Membership card Will Admit You To:

1. The Alumni Luncheon.
2. The baseball game on Alumni Day.
3. A year's subscription to the

ALUMNI QUARTERLY

This magazine, which appears four times a year, will keep you informed of the activities of your classmates, and the events happening on the campus.

★

All dues should be sent to:

DR. E. H. NELSON

Business Manager "Quarterly"

STATE TEACHERS COLLEGE BLOOMSBURG, PENNSYLVANIA

Compliments of

BLOOMSBURG MILLS, INC.

Bloomsburg, Pa.

SUCCESS

and

HAPPINESS

To the

Class of 1945

DOBYNS

Portraits by Photography

Compliments of

SNYDER'S DAIRY

DANVILLE

BLOOMSBURG

HAZLETON

Coming Soon —

THESE NEW GREGG BOOKS

Basic Transcription, by Paul C. Ickes.
Essentials of American Business Law, by R. Robert Rosenberg.
How to Use the Adding Machine, Ten-Key Keyboard, by Thelma Potter and Albert Stern.
How to Use Duplicating Machines, by E. W. Alexander.
*The Legal Secretary, by Eva L. Connelly and Thomas P. Maroney.
*Most-Used Congressional Record Terms.
*Orthopedics (Gregg Medical Dictation Series, No. 9), by Marie Z. Yates.
One-Minute Shorthand Tests, by E. Dana Gibson.
*Expert Shorthand Speed Course, by Clyde I. Blanchard and Charles E. Zoubek.
*The Teaching of Bookkeeping (the latest book in the Gregg Commercial Education Series), by Paul O. Selby.

Write our nearest office for examination copies. Please note that a charge must be made for all books marked with an asterisk.

THE GREGG PUBLISHING COMPANY

New York Chicago San Francisco Boston Dallas Toronto London

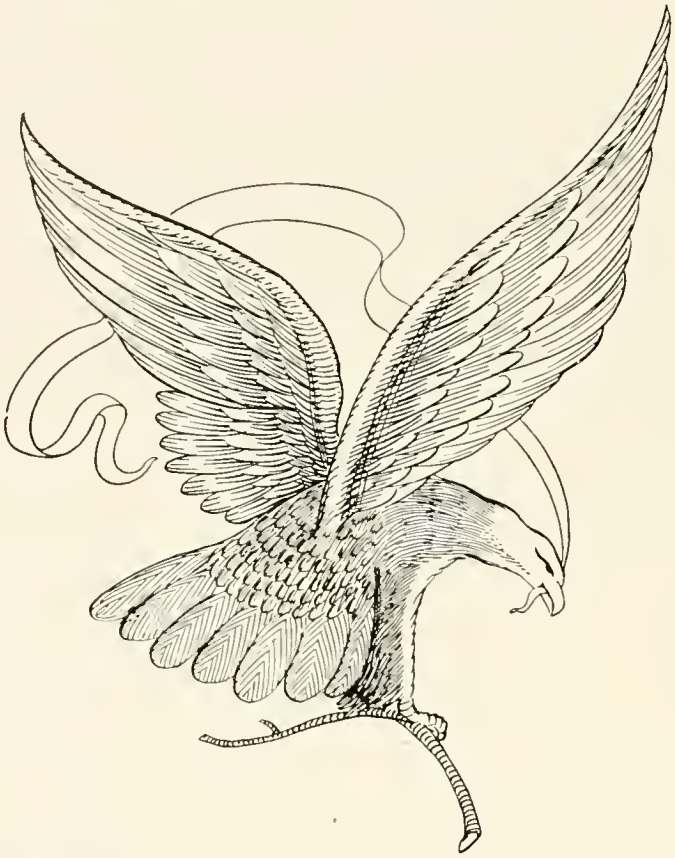

TODAY

America's Fighting Men
Have First Call on Our Services

TOMORROW

After Victory we will continue to weave the nationally known "Magee Quality" into our Carpets and Rugs.

THE MAGEE CARPET CO.

Mills: Bloomsburg, Pa.

Sales Offices in New York, Chicago, Boston, San Francisco

BART PURSELL

Bloomsburg's Leading Clothing Store

PRICES TO FIT THE PURSE

- Anything for Men
- New Boys' Department
- Service Uniforms

The Town's Leading Dry Cleaner

FRED R. HIPPENSTEEL

CLOTHING

AND

FURNISHINGS

The Arrow Shirt Man

BLOOMSBURG, PA.

An Old Tradition

"Meet Your Friends at the

H & C"

Our Motto Will Always Be—
To Serve You and—to Please

Hollingshead & Christian

MOYER BROS., Inc.

Bloomsburg's Leading Prescription Drug Store

YOUR PRESCRIPTION DRUGGIST

SINCE 1868

For REFRESHMENTS and EATS

Don't Forget

TEXAS LUNCH

142-144 East Main Street

HOUSENICK MOTOR CO.

Ford, Mercury-8
Lincoln, Lincoln-Zephyr

Sales and Service

Main and East Streets Bloomsburg, Pa.

Compliments of

J. C. PENNEY CO.

BLOOMSBURG, PA.

FEST'S

LUNCHES

BLOOMSBURG, PA.

ROCK'S RESTAURANT

Cor. East and 5th Sts. Bloomsburg, Pa.

SPECIAL PLATTER LUNCHES

HOME COOKING

Dining Room Service All Hours

ROCK GUINARD, Prop.

Phone 9172

Compliments of

CARTER'S

BLOOMSBURG, PENNSYLVANIA

RITTERS'

Everything for School and Office

Stationery, Magazines, Blank Forms, Typewriters, Office Supplies, Lending Library, and Greeting Cards

Main Street BLOOMSBURG, PA.

THE NEIGHBORLY

CAPITOL THEATRE

★

A Friendly Comerford Theater

★

FRANK FRITZ, *Manager*

RACUSIN'S

EXCLUSIVE *but not* EXPENSIVE

HESS SMOKE SHOP

and BILLIARD PARLOR

BLOOMSBURG, PA.

7 Tables

WILLIAM J. HESS, Prop.

Bloomsburg Sporting Center

When It's a

MARIETTA

It's a
First-Edition Fashion

LAZARUS
ELECTRIC CENTER

106-108 West Main Street

BLOOMSBURG, PA.

H. W. VELEY, Mgr. Phone **1449**

Compliments of

Sears, Roebuck and Co.

Main Street

BLOOMSBURG, PENNSYLVANIA

Compliments of

MILCO UNDERGARMENT COMPANY

BLOOMSBURG, PA.

ECONOMY STORES CO.

"Furniture For Less"

One of Bloomsburg's Best Stores

SNEIDMAN'S

WATCHES — RINGS

Special Jewelry for
Schools and Colleges

F. P. PURSEL

DEPARTMENT STORE

Quality for 50 YEARS

Congratulations, Graduates

F. W. WOOLWORTH
COMPANY

BLOOMSBURG, PENNA.

Compliments of

B. P. O. ELKS 436

Bloomsburg, Pennsylvania

H. B. SHARPLESS, ESTATE

49 East Main

BLOOMSBURG, PENNA.

Compliments of

W. T. GRANT COMPANY

BLOOMSBURG, PENNA.

Newest Styles —
First

Price Right —
Always

ARCUS WOMEN'S SHOP

50 West Main Street

BLOOMSBURG, PA.

GENSEMER'S MEATS

Knapp Avenue

BLOOMSBURG, PA.

Phone 887

THE DIXIE SHOPS

BLOOMSBURG'S

FASHION CORNER

Compliments of

LETTERMAN'S BAKERY

BLOOMSBURG, PA.

Compliments of

HOTEL MAGEE

BLOOMSBURG, PA.

DILLON'S

Flowers

MAKE
EVERY
EVENT
MORE
FESTIVE

Phone 127-J

BLOOMSBURG, PENNA.

CONFAIR'S BEVERAGE CO.

200 Martz St.

BERWICK, PA.

Phone 287

CONGRATULATIONS TO THE GRADUATE

Stop at REA & DERRICK

When in Town

*

REA & DERICK, INC.

Compliments of

A FRIEND

Index

	Page
Alpha Psi Omega	101
Art	21
Baseball	118
Basketball	116
"B" Club	113
Bloomsburg Players	106
Business Education Club	104
Business Education Faculty	13
Business Manager	20
Cheerleaders	110
College Scenes	81
C. G. A.	90
C. G. A. Officers	91
Contents	7
Day Men's Association	96
Day Women's Association	95
Day Women Officers	94
Deans	12
Dean of Instruction	11
Dedication	5
Dietitian	20
Education Faculty	14
Football	114
Foreword	6
Freshman Class	60
Freshman Class Officers	59
Health Education Faculty	15
Junior Class	48
Junior Class Officers	47
Kappa Delta Pi	98
Language	16
Library	21
Maroon and Gold	107
Mathematics and Science Faculty	17
Music	19
Navy Officers	69
Nurse	20
Obiter Business Staff	103
Obiter Editorial Staff	102
Pi Omega Pi	100
President Andruss	10
Science Club	105
Senior Class	27
Senior Class Officers	26
Senior Informals	44
Ship's Company	70
Soccer	115
Social Service Club	96
Social Studies and Geography Faculty	18
Sophomore Class	52
Sophomore Class Officers	51
Student Christian Association	97
Student Council	91
Student Officers	70
Superintendent of Grounds and Buildings	20
Swimming	118
Track	117
Training School Faculty	22
V-12's	71
V-12 Informals	80
Waller Hall Association	92
Waller Hall Governing Board	93
Women's Chorus	108
Wrestling	117